PRESIDENCY UNIVERSITY

Private University Estd. in Karnataka State by Act No. 41 of 2013

Itgalpura, Rajankunte, Yelahanka, Bengaluru – 560064

INTELLIGENT CYBER CRIME REPORTING AND ANALYSIS SYSTEM

A PROJECT REPORT

Submitted by

VENKAT PRASAD C - 20221CCS0069

V S S YAGNESH - 20221CCS0081

BHARATH KUMAR REDDY A - 20231CCS3001

Under the guidance of,

Ms. SOUMYA

BACHELOR OF TECHNOLOGY

IN

COMPUTER SCIENCE AND ENGINEERING (CYBER SECURITY)

PRESIDENCY UNIVERSITY

BENGALURU

APRIL 2026

PRESIDENCY UNIVERSITY

Private University Estd. in Karnataka State by Act No. 41 of 2013

Itgalpura, Rajankunte, Yelahanka, Bengaluru – 560064

PRESIDENCY SCHOOL OF COMPUTER SCIENCE AND ENGINEERING

BONAFIDE CERTIFICATE

Certified that this report "INTELLIGENT CYBER CRIME REPORTING AND ANALYSIS SYSTEM" is a bonafide work of "VENKAT PRASAD C(20221CCS0069), V S S YAGNESH(20221CCS0081), BHARATH KUMAR REDDY(20231CCS3001)", who have successfully carried out the project work and submitted the report for partial fulfilment of the requirements for the award of the degree of BACHELOR OF TECHNOLOGY in COMPUTER SCIENCE AND ENGINEERING, CYBER SECURITY during 2025-26.

Ms. Soumya
Assistant Professor
Project Guide
PSCS
Presidency University

Dr. Geetha Arjunan
Associate Professor
Program Project Coordinator
PSCS
Presidency University

Dr. Sampath A K
Professor
School Project Coordinator
PSCS
Presidency University

Dr. Anandaraj S.P
Professor & Head of the Department
PSCS
Presidency University

Dr. Shakkeera L
Associate Dean
PSCS
Presidency University

Sl. No	Name of the Examiner	Signature	Date

PRESIDENCY SCHOOL OF COMPUTER SCIENCE AND ENGINEERING

DECLARATION

We the students of final year B.Tech in COMPUTER SCIENCE AND ENGINEERING CYBER SECURITY at Presidency University, Bengaluru, named VENKAT PRASAD C, V S S YAGNESH, BHARATH KUMAR REDDY A, hereby declare that the project work titled "INTELLIGENT CYBER CRIME REPORTING AND ANALYSIS SYSTEM" has been independently carried out by us and submitted in partial fulfillment for the award of the degree of B.Tech in COMPUTER SCIENCE AND ENGINEERING (CYBER SECURITY) during the academic year of 2025-26. Further, the matter embodied in the project has not been submitted previously by anybody for the award of any Degree or Diploma to any other institution.

VENKAT PRASAD C	20221CCS0069
V S S YAGNESH	20221CCS0081
BHARATH KUMAR REDDY A	20231CCS3001

PLACE: BENGALURU

DATE:

ACKNOWLEDGEMENT

For completing this project work, we have received the support and the guidance from many people whom I would like to mention with deep sense of gratitude and indebtedness. We extend our gratitude to our beloved **Chancellor, Pro-Vice Chancellor, and Registrar** for their support and encouragement in completion of the project.

I would like to sincerely thank my internal guide **Ms. Soumya, Assistant Professor**, Presidency School of Computer Science and Engineering, Presidency University, for her moral support, motivation, timely guidance and encouragement provided to us during the period of our project work.

I am also thankful to **Dr. Anandaraj S P**, **Professor, Head of the Department, Presidency School of Computer Science and Engineering** Presidency University, for his mentorship and encouragement.

We express our cordial thanks to **Dr. Shakkeera L**, Associate Dean, Presidency School of computer Science and Engineering (CYBER SECURITY) and the Management of Presidency University for providing the required facilities and intellectually stimulating environment that aided in the completion of my project work.

We are grateful to **Dr. Sampath A K, PSCS** Project Coordinator**, Dr. Geetha Arjunan, Program Project Coordinator**, Presidency School of Computer Science and Engineering, or facilitating problem statements, coordinating reviews, monitoring progress, and providing their valuable support and guidance.

We are also grateful to Teaching and Non-Teaching staff of Presidency School of Computer Science and Engineering and also staff from other departments who have extended their valuable help and cooperation.

VENKAT PRASAD C

V S S YAGNESH

BHARATH KUMAR REDDY A

ABSTRACT

The rapid growth of digital technologies and online services has led to a significant increase in cyber crimes such as fraud, identity theft, phishing, and hacking. Traditional cyber crime reporting systems are often limited to simple data collection and lack intelligent analysis capabilities, making it difficult for authorities to identify patterns and take timely action. This project presents the development of an **Intelligent Cyber Crime Reporting System**, which integrates modern technologies such as Artificial Intelligence (AI) and Natural Language Processing (NLP) to enhance the reporting and analysis of cyber crime complaints. The system provides a user-friendly platform where citizens can easily submit complaints, and the data is processed using techniques like text preprocessing, TF-IDF vectorization, and cosine similarity to identify related cases and patterns.

The proposed system aims to improve the efficiency, accuracy, and reliability of cyber crime management by automating the analysis process and reducing manual effort. It enables law enforcement agencies to better understand trends and take informed decisions through structured insights and reports. The system is designed using a modular architecture that includes frontend, backend, database, and AI components, ensuring scalability and performance. It also considers important aspects such as security, legal compliance, ethical responsibility, and user privacy. The evaluation results demonstrate that the system provides high accuracy and fast response time, making it suitable for real-world applications. Overall, the project contributes to building a safer digital environment by providing an intelligent and efficient solution for cyber crime reporting and analysis.

TABLE OF CONTENTS

CHAPTER NO	TITLE	PAGE NO
	Declaration	i
	Acknowledgement	ii
	Abstract	iii
	Table Of Contents	iv-v
	List Of Figures	vi
	List Of Tables	vii
	Abbreviations	viii-ix
1.	**Introduction**	1-9
	1.1 Background and Motivation	1-2
	1.2 Statistics of Project	2-3
	1.3 Prior Existing Technologies	3
	1.4 Proposed Approach	4
	1.5 Objectives	4-5
	1.6 SDGs	6-7
	1.7 Overview of Project Report	7-9
2.	**Literature Review**	10-14
3.	**Methodology**	15-24
4.	**Project Management**	25-28
	4.1 Project Timeline	25
	4.2 Risk Analysis	26-27
	4.3 Challenges and Resolutions	27
	4.4 Timeline Visualization	27-28
5.	**Analysis And Design**	29-36
	5.1 Requirements	29-30

	5.2 Block Diagram	31
	5.3 System Flow Chart	31-32
	5.4 Choosing devices	32-34
	5.5 Designing units	34-36
	5.6 Standards	36
6.	**Software and Simulation**	37-41
	6.1 Software Development Tools	37-40
	6.2 Software Implementation	40-41
	6.3 Use Case Diagram	41
7.	**Results And Evaluations**	42-47
	7.1 Test Points	42-44
	7.2 Test Plan	45-46
	7.3 Test Result	46-47
8.	**Social, Legal, Ethical, Sustainability and Safety Aspects**	48-50
	8.1 Social Aspects	48
	8.2 Legal Aspects	48-49
	8.3 Ethical Aspects	49
	8.4 Sustainability Aspects	49-50
	8.5 Safety Aspects	50
9.	**Conclusion**	51
	References	52-53
	Base Paper	53
	Appendix	54-56

LIST OF FIGURES

Sl. No.	Figure Name	Figure Caption	Page No.
1	Figure 1.6	Sustainable development goals	7
2	Figure 3.1	V-model methodology	16
3	Figure 3.6	System Architecture	23
4	Figure 4.4	Gantt Chart	28
5	Figure 5.1	Functional block diagram	31
6	Figure 5.2	System flow chart	32
7	Figure 6.3	Use Case Diagram	41

LIST OF TABLES

Sl. No.	Table Name	Table Caption	Page No.
1	Table 2.7	Summary of Literature reviews	13
2	Table 4.1	Project planning timeline	25
3	Table 4.2	Risk Analysis	26
4	Table 4.3	Challenges and Resolutions	27
5	Table 4.4	Timeline Visualization	28
6	Table 5.1	System Requirements Summary	30
7	Table 7.1	Comparison of Test Values	44
8	Table 7.2	Test Cases	46
9	Table 7.3	Tabulated Test Results	46
10	Table 7.3.1	Range-Based Observation	47

ABBREVIATIONS

Abbreviation	Full Form
AI	Artificial Intelligence
NLP	Natural Language Processing
ML	Machine Learning
TF-IDF	Term Frequency – Inverse Document Frequency
API	Application Programming Interface
UI	User Interface
UX	User Experience
DB	Database
SQL	Structured Query Language
NoSQL	Not Only SQL
HTTP	HyperText Transfer Protocol
HTTPS	HyperText Transfer Protocol Secure
JWT	JSON Web Token
JSON	JavaScript Object Notation
XML	eXtensible Markup Language
OS	Operating System
CPU	Central Processing Unit
RAM	Random Access Memory
SSD	Solid State Drive
IDE	Integrated Development Environment
VCS	Version Control System
Git	Global Information Tracker
URL	Uniform Resource Locator
IP	Internet Protocol

Abbreviation	Full Form
DNS	Domain Name System
FTP	File Transfer Protocol
TCP	Transmission Control Protocol
UDP	User Datagram Protocol
LAN	Local Area Network
WAN	Wide Area Network
GUI	Graphical User Interface
REST	Representational State Transfer
CRUD	Create, Read, Update, Delete
DFD	Data Flow Diagram
UML	Unified Modeling Language
SDLC	Software Development Life Cycle
V-Model	Verification and Validation Model
KPI	Key Performance Indicator
IoT	Internet of Things
GPU	Graphics Processing Unit
CSV	Comma Separated Values
PDF	Portable Document Format
HTML	HyperText Markup Language
CSS	Cascading Style Sheets
JS	JavaScript

Chapter 1

INTRODUCTION

In the digital age, the internet is an important part of everyday life. People use it to talk to each other, do their banking, shop, and share information. But as digital platforms have grown quickly, so have cyber crimes. Phishing, identity theft, online fraud, hacking, and data breaches are all types of cyber crimes that are getting more common and more advanced. Attackers take advantage of people's trust and system weaknesses to get into private information like passwords, bank account numbers, and personal information without permission.

The rationale behind carrying out this research is mainly because of the rising number of instances of cyber crimes and limitations of current mechanisms to report these crimes. As per various cyber security reports released by industry organizations, millions of complaints about cyber crimes are registered each year, out of which a major portion remains unreported owing to inadequate analytical techniques. In the Indian scenario, cyber crimes related to fraudulent activities are on the rise in view of the growing use of online payment methods and other such services. Users of these services lack knowledge about cyber attacks.

There are already some systems in place that let people report cyber crimes, like government websites and online complaint systems. But these systems are mostly just for collecting data and don't have any advanced analytical tools. Most of the complaints are kept as unstructured text, which makes it hard for the authorities to find patterns or links between different cases. Traditional methods need people to look at the data by hand, which takes a lot of time and isn't very effective. Because cyber crimes are always changing, these systems don't give real-time information or smart help for investigations.

1.1 Background and Motivation

3Because digital technology is moving so quickly, it has changed how people talk to each other, do business, and store information. People now rely heavily on digital infrastructure because they use the internet, smartphones, online banking systems, social media sites, and e-commerce apps. These improvements make things easier and faster, but they also give cyber criminals new ways to take advantage of weaknesses in digital systems.

Cyber crime is when people do illegal things with computers, networks, or other digital devices. Phishing attacks, identity theft, financial fraud, hacking, data breaches, ransomware attacks, and online harassment are all examples of these crimes. The number and complexity of these

kinds of crimes have gone up a lot in the last few years because more people are using digital platforms and don't know how to protect themselves. Attackers often use advanced methods to trick users and get into private data without permission.

The main purpose of current cyber crime reporting systems is to gather complaints from victims. Most of the time, these systems keep the complaints in databases as text files, but they don't have any advanced tools for looking at the data. Because of this, police have to look at each complaint by hand, which takes a lot of time and isn't very efficient, especially when there are a lot of cases. Also, a lot of cyber crimes happen in the same way or use the same methods, but it's hard to find these patterns without smart systems.

Another big problem is that complaint data isn't organized in any way. Because users write about incidents in their own words, the data is not consistent, which makes it harder to process using standard methods. This slows down the investigation and makes it less likely that links between related cases will be found. Also, the lack of automated analytical tools makes it harder for authorities to see patterns or stop future attacks.

1.2 Statistics of Project

In today's digital world, cyber crime is one of the threats that is growing the fastest. Cyber attacks have become much more common as more people use the internet, smartphones, online banking, and digital payment systems. People and businesses use digital platforms a lot in their daily lives, which gives cyber criminals more chances to take advantage of weak spots in systems. Because of this, more people are reporting cyber crimes like phishing, hacking, identity theft, and online fraud than ever before.

The rise of digital projects and cashless payments in India has led to a clear rise in cyber crime cases. Cyber crime portals and police departments get thousands of complaints every year. A lot of these cases are about financial fraud, especially ones that involve UPI transactions, OTP scams, and fake links. Also, crimes related to social media, like hacking accounts and pretending to be someone else, are growing quickly and affecting people of all ages.

Another important thing to note about these numbers is how long it takes to look into and solve cyber crime cases. Law enforcement agencies often have trouble processing and analyzing the data quickly because they get so many complaints and don't have access to advanced analytical tools. Because people have to manually look for patterns or connections between different

complaints, many cases are still open or take a long time to look into. This makes the workload heavier and the system less efficient overall.

These numbers make it clear that we need a smart system for reporting and analyzing cyber crimes right away. A system that can automatically handle a lot of complaint data, find similarities, and spot patterns can make the investigation process much better. Using modern technologies like AI and Natural Language Processing, it is possible to turn raw complaint data into useful information. This helps authorities deal with cyber threats more effectively.

1.3 Prior existing technologies

Existing cyber crime reporting systems mainly focus on providing a platform for users to register complaints. These include government portals, police department websites, and helpline-based reporting systems. Users can submit details of incidents such as fraud, hacking, or harassment, and the information is stored in centralized databases. While these systems make reporting easier and more accessible, their primary function is limited to data collection rather than data analysis.

Most traditional systems store complaints in the form of unstructured text, where users describe incidents in their own words. This makes it difficult to process the information using conventional database methods. As a result, investigators are required to manually read and analyze each complaint, which is time-consuming and inefficient. In cases where there are thousands of complaints, identifying common patterns or linking similar cases becomes extremely challenging.

Some advanced systems have introduced basic features such as filtering, keyword search, and categorization of complaints. However, these features are still limited and do not provide deep insights into the data. They cannot automatically detect similarities between cases or identify recurring cyber attack patterns. This lack of intelligent processing reduces the effectiveness of these systems in supporting law enforcement agencies during investigations.

Due to these limitations, there is a clear need for an improved system that goes beyond simple complaint registration. An intelligent system that uses techniques like Natural Language Processing and machine learning can analyze large volumes of complaint data, identify relationships between cases, and provide meaningful insights. Such advancements can significantly enhance the efficiency of cyber crime investigation and help authorities respond more quickly and accurately.

1.4 Proposed approach

We're building an Intelligent Cyber Crime Reporting System that goes beyond the old way of handling complaints. It's not just about letting people submit reports—we're using advanced data analysis so every complaint is actually useful. With AI and Natural Language Processing, the system takes messy, unstructured reports and turns them into clear, structured data. That means investigations get easier, trends are simpler to spot, and all that information can finally be put to good use.

The process starts when a user files a complaint about a cyber crime through the system's interface. Then, NLP methods like text cleaning, tokenization, and removal of stop words are used to process the complaint text. After preprocessing, the text is changed into numbers using methods like TF-IDF (Term Frequency-Inverse Document Frequency). This lets the system use math to show text data, which makes it ready for more study.

After the data is turned into vectors, the system uses similarity detection methods like cosine similarity to compare the new complaint to complaints that have already been stored. This helps find similar cases based on their content instead of the exact words they use. The system then finds and shows the most relevant past cases along with similarity scores. This lets investigators quickly see how different incidents are related.

In addition to similarity detection, the system also provides analytical insights through dashboards that highlight trends, common attack types, and frequently targeted platforms. This approach reduces manual workload, improves investigation speed, and supports better decision-making. However, the effectiveness of the system depends on the quality and quantity of available data, and continuous improvement is required to enhance accuracy and performance over time.

1.5 Objectives

Functional, analytical, security, and system intelligence goals guide the creation of the Intelligent Cyber Crime Reporting System. These goals are meant to make it easier to report, analyze, and investigate cyber crimes. The goals are set using SMART principles, which stand for specific, measurable, achievable, relevant, and time-bound. This makes sure that the system works well and can grow.

Objective 1: Develop Intelligent Complaint Analysis System

Create and put into action an AI-based complaint processing module that can use Natural Language Processing methods to look at complaints that aren't structured. Use TF-IDF vectorization and text preprocessing techniques to get useful features with at least 90% accuracy in terms of data relevance. To support real-time usability and efficient investigation workflows, make sure that the time it takes to process and analyze complaints stays under 2 seconds per request.

Objective 2: Implement Similarity Detection Mechanism

Using cosine similarity algorithms, make a similarity detection engine that looks at new complaints and compares them to records that are already there. Make sure that the system finds related cases with at least 92% accuracy and gives you ranked results to help you investigate more deeply. Under normal operating conditions, make sure the system can find and show the top similar cases in 1.5 seconds or less.

Objective 3: Enable Secure Data Management and Access Control

Use technologies like JWT-based authentication and encrypted data storage to set up safe ways to log in and protect data. Use encryption methods that are standard in the industry to protect sensitive complaint data, and make sure that at least 99% of the data is still correct when it is stored and retrieved. Give users and administrators role-based access control to make sure that the system is used safely and with permission.

Objective 4: Design User-Friendly and Role-Based Interface

Use modern frontend technologies to make a user interface that is easy to understand and works well for both citizens and police officers. Make it easy for users to file complaints and get responses from the system in less than two seconds. Give users the ability to submit complaints and give administrators analytical dashboards to improve the system's usability and efficiency.

Objective 5: Ensure System Scalability and Analytical Performance

Make sure the system can handle a lot of complaints quickly and easily, with at least 500 users at the same time without slowing down. Make sure that the system can find similarities and patterns with an overall analytical accuracy of more than 93%. Make backend processing and database operations as efficient as possible so that the solution can grow, is cost-effective, and works well.

1.6 SDGs

SDG 4: Quality Education

The Intelligent Cyber Crime Reporting System helps SDG 4—Quality Education—by making people more aware of digital issues and helping them understand cyber crimes better. The system uses real complaint data and analysis insights to teach people about different kinds of cyber attacks, like phishing, fraud, and identity theft. This system is different from traditional theoretical learning because it gives users hands-on experience with real-life cyber crime situations. This helps them understand how these attacks happen and how to stop them.

By making people more aware of cyber security practices, the platform indirectly serves as an educational tool. Users learn how to stay safe online and avoid risks by looking at patterns in complaints and pointing out common ways that people attack. This helps create a society that is aware of technology and allows people to make smart choices when using online services. So, the system encourages people to keep learning and makes everyone more digitally literate.

SDG 9: Industry, Innovation, and Infrastructure

The project helps SDG 9, which is about industry, innovation, and infrastructure, by coming up with a new way to report and analyze cyber crime. It uses new technologies like machine learning, artificial intelligence, and natural language processing to make traditional reporting systems work better. This new idea makes the digital infrastructure used to fight cyber crime more efficient and powerful.

The system shows how cutting-edge technologies can be used to make smart and scalable platforms that anyone can use. It strengthens digital infrastructure and helps technology grow by automating the analysis of complaints and giving real-time insights. The solution is cost-effective, scalable, and good for large-scale use because it uses cloud-based systems and efficient backend processing.

SDG 16: Peace, Justice, and Strong Institutions

The Intelligent Cyber Crime Reporting System is a great fit for SDG 16: Peace, Justice, and Strong Institutions because it helps law enforcement deal with cyber crime cases better. Cyber crimes hurt people's faith in digital systems, the economy, and their own safety. The system helps improve the delivery of justice and the efficiency of institutions by giving people tools to analyze information more quickly and make better decisions.

The platform makes things more open and accountable by organizing complaint data and finding links between cases. This helps law enforcement respond quickly and correctly to cyber crimes. The system helps make institutions in the digital ecosystem stronger and more reliable by making investigations easier and faster.

SDG 17: Partnerships for the Goals

The project also helps SDG 17: Partnerships for the Goals by letting it connect to other systems, APIs, and data sources. You can add to the system so that it works with government cyber crime portals, law enforcement databases, and cybersecurity groups. This encourages different groups to work together to make the cyber security infrastructure better.

The system shows how working together can help solve problems in cybersecurity by using shared data and combining different technologies. It also opens up possibilities for future collaborations with schools and other groups to raise awareness. This working together helps everyone come up with a single plan to make the digital world safer.

Fig 1.6 Sustainable development goals

1.7 Overview of project report

This project report has nine chapters, each of which talks about a different part of the Intelligent Cyber Crime Reporting System. This system uses AI to make it easier to report crimes and improve the analysis of cyber crimes. The report's structure makes sure that the process of understanding the problem, coming up with a solution, putting it into action, and evaluating it is done in a logical way.

Chapter 1: Introduction provides an overview of the project, explaining the background and increasing impact of cyber crimes in the digital era. It highlights the need for an intelligent reporting system, discusses existing limitations, and presents the proposed approach. The chapter also defines the objectives of the project and aligns them with the United Nations Sustainable Development Goals (SDGs).

Chapter 2: Literature Review discusses existing research and technologies related to cyber crime detection, Natural Language Processing, and intelligent data analysis systems. It reviews traditional and modern approaches, identifies their limitations, and highlights the research gaps that the proposed system aims to address.

Chapter 3: Methodology describes the development approach used in the project. It explains the system workflow, data processing techniques, AI model usage, and integration of different modules. The chapter also discusses how the system is designed to ensure accuracy, efficiency, and reliability.

Chapter 4: Project Management focuses on planning and execution aspects of the project. It includes the project timeline, task scheduling, risk analysis, and resource management. This chapter ensures that the development process is well-structured and completed within the defined time frame.

Chapter 5: Analysis and Design explains the system requirements, architecture, and design specifications. It includes block diagrams, flowcharts, and system models that describe how different components interact within the system. This chapter provides a clear understanding of the system structure.

Chapter 6: Hardware, Software, and Implementation presents the tools, technologies, and platforms used in the development of the system. It explains the implementation of different modules, including frontend, backend, and AI components, along with their integration.

Chapter 7: Evaluation and Results discusses the testing and performance analysis of the system. It presents the results obtained from different test cases, including accuracy, response time, and system reliability. This chapter demonstrates how well the system meets its objectives.

Chapter 8: Social, Legal, Ethical, Sustainability, and Safety Aspects highlights the broader impact of the project. It discusses how the system affects society, complies with legal standards, follows ethical practices, and contributes to sustainability and safety in the digital environment.

Chapter 9: Conclusion summarizes the overall work, achievements, and outcomes of the project. It also discusses limitations and provides suggestions for future improvements and enhancements.

Chapter 2

LITERATURE REVIEW

The swift rise in cybercrime has prompted extensive research in cybersecurity, artificial intelligence, and data analysis methodologies. Researchers have examined diverse methodologies to identify, analyze, and mitigate cyber crimes through the application of machine learning, Natural Language Processing (NLP), and intelligent systems. This chapter examines current research and technologies pertaining to cybercrime detection, complaint analysis, and pattern recognition. It also shows how current systems fall short and points out the research gaps that the proposed system plans to fill.

2.1 AI-based Cyber Crime Detection Systems

Recent studies have concentrated on employing Artificial Intelligence methodologies to identify cyber crimes through the analysis of extensive data sets. People often use machine learning models like Decision Trees, Random Forest, and Support Vector Machines to sort cyber threats. These models can find patterns in structured datasets and spot unusual behavior that could mean bad behavior.

Research indicates that AI-driven systems can attain significant precision in identifying cyber threats, including phishing, fraud, and unauthorized access attempts. But most of these systems rely a lot on labeled datasets and need to be retrained all the time to keep up with new attack patterns. Also, they are often made for certain types of cyber crimes and may not work well in other areas.

Despite these limitations, AI-based approaches provide a strong foundation for developing intelligent cyber crime analysis systems. The ability to process large datasets and identify hidden patterns makes them suitable for enhancing cyber crime reporting systems.

2.2 Natural Language Processing in Complaint Analysis

Natural Language Processing (NLP) plays a crucial role in analyzing unstructured textual data like complaints about cyber crime. Because users write about events in their own words, traditional systems have a hard time processing this kind of data. Tokenization, stop-word removal, and text vectorization are all NLP methods that help turn text data into structured formats.

Studies in this field have demonstrated that methodologies such as TF-IDF and word

embeddings can effectively extract significant features from complaint data. You can then use these features to sort, group, and find things that are similar. NLP-based systems let computers automatically process large amounts of text, which cuts down on the need for people to do it.

But there are still problems with dealing with complicated language structures, spelling differences, and unclear phrases. Even with these problems, NLP is still a powerful tool for turning unstructured complaint data into useful information.

2.3 Similarity Detection Techniques

Finding similar things is an important part of finding related cyber crime cases. Cosine similarity, Jaccard similarity, and Euclidean distance are some of the most common ways to find out how similar two text documents are. Cosine similarity is one of the most popular methods for comparing text vectors because it works so well.

Studies have shown that similarity detection can help put similar complaints together and find patterns in attacks that happen again and again. By comparing new complaints to old ones, it is possible to find links between cases that might not be clear when looking at them by hand. But the accuracy of finding similarities depends on how well the data is represented. If the preprocessing is bad or the features are not useful, the results could be wrong. So, to do a good similarity analysis, you need to process the text correctly and extract the right features.

2.4 Data-Driven Cyber Crime Analysis Systems

Modern cybercrime analysis systems use data-driven methods to make investigations more efficient. Data mining and analytics are used by these systems to find patterns, correlations, and trends in cyber crime data. People often use dashboards and visualization tools to show insights in a way that is easy to understand.

Research has demonstrated that data-driven systems can markedly decrease investigation duration and enhance decision-making. These systems can also help predict future cyber crime trends by looking at past data. This lets the authorities take steps to stop attacks before they happen.

Even with these benefits, many current systems don't connect data collection and analysis. They often work as separate modules, which makes them less useful. This shows that there is a need for integrated systems that can do both reporting and analysis.

2.5 Limitations of Existing Systems

There have been big improvements in finding and studying cyber crimes, but the systems we have now still have some problems. Most systems only do one of these things: collect data or analyze it. This lack of integration makes it harder to manage cyber crime as a whole.Another big problem is that it relies on manual processes. Many systems need people to look into complaints, which makes the job harder and slows down the investigation Also, many of the solutions that are already out there don't work well when they need to be changed or added to. As cyber crimes change, systems need to be updated often to stay useful. But a lot of systems aren't built to deal with changes in attack patterns that happen all the time.

2.6 Research Gap and Proposed Contribution

It is clear from the literature review that there is a gap when it comes to developing a system that is able to both report complaints and perform intelligent analysis on the reported complaints. For detection and awareness, existing solutions offer separate platforms rather than a unified one.

The proposed Intelligent Cyber Crime Reporting System fills in this gap by combining AI, NLP, and similarity detection techniques in one platform. Apart from enabling users to report complaints, patterns and relationships are identified through analysis.

Combining reporting and analysis in this way leads to a more efficient, less manual, and better-informed decision-making system. Therefore, combining reporting and analysis in a single system presents a valuable approach to cyber crime management in the modern world.

2.7 Summary of Literature Reviewed

The literature review shows that major progress has been made in detecting and analyzing cyber crime using technologies like Artificial Intelligence, Machine Learning, and Natural Language Processing. Several studies have shown that AI-based models can effectively identify cyber threats, spot fraud patterns, and analyze large amounts of data accurately. Methods such as classification algorithms, feature extraction, and data mining have been commonly used to increase detection efficiency.

Natural Language Processing has played a key role in managing unstructured textual data, which is very important for cyber crime complaints. Techniques like TF-IDF, tokenization, and text classification help systems turn raw text into useful insights. These methods lower

the need for manual work and enable automated analysis of large datasets. However, problems like language ambiguity, data inconsistency, and preprocessing complexity still remain.

Table 2.7 Summary of Literature reviews

Sl. No	Author / Year	Methodology / Approach	Key Findings	Limitations
1	NarasimhaRao et al. (2020)	IoT-based secure data analysis system	Improved data security using encryption techniques	Not focused on text-based cyber crime analysis
2	Raju & Laxmi (2020)	Machine learning for real-time data prediction	Provided efficient analysis using ML models	Limited application in unstructured complaint data
3	Gupta & Rani (2021)	Intelligent threat detection systems using ML	Improved cyber threat detection accuracy	Requires large labeled datasets
4	Anand et al. (2022)	Deep learning for cyber attack detection	High accuracy in detecting complex cyber attacks	High computational cost and complexity
5	Verma & Das (2020)	Feature extraction for malicious data detection	Efficient pattern recognition in structured data	Not suitable for textual complaint analysis
6	Mohammad et al. (2020)	Rule-based and ML-based classification systems	Improved classification of cyber threats	Limited adaptability to new attack patterns
7	Sahoo et al. (2021)	Email and cyber fraud detection using ML	Effective detection of fraud patterns	Focused only on specific attack types
8	Alzubaidi & Alshammari (2022)	NLP-based cyber threat detection	Improved analysis of textual data	Requires preprocessing and tuning
9	Hafiz & Anwar (2023)	Cross-platform cybersecurity systems	Improved accessibility across devices	Lacks integrated data analysis features
10	Zhang et al. (2019)	Multi-engine threat intelligence systems	High reliability in detecting threats	Dependent on external APIs

2.8.1 Identified Gaps and Research Opportunities

Based on the reviewed literature, several critical gaps have been identified that justify the need for the proposed Intelligent Cyber Crime Reporting System.

Lack of Integrated Reporting and Analysis Systems:

Most systems that are already in place are either for storing data or for finding cyber threats, but not both. There isn't a single platform that lets people submit complaints and then analyzes them intelligently. This makes investigations less efficient and makes it harder to find related cases.

Inefficient Handling of Unstructured Data:
Most of the time, cyber crime complaints are written in plain language, which makes it hard to use standard methods to handle them. A lot of systems can't effectively analyze unstructured textual data, which makes it harder for them to get useful information.

Limited Adaptability to Emerging Threats:
When new types of cyber attacks happen, traditional systems that use pre-set rules or trained models may not work as well. This shows that we need systems that can change and get better all the time by using new data.

Lack of Similarity Detection Mechanisms:
Most systems don't have ways to find complaints that are similar to each other. Because of this, investigators often miss links between related cyber crime cases, which makes their work less effective.

Complexity and Lack of User-Friendly Interfaces:
Many advanced cybersecurity systems are hard to use and need technical knowledge to work. This makes them harder for regular people to get to and less useful in real-life situations.

Dependence on Manual Investigation:
Existing systems require significant human intervention for analyzing complaint data. This increases workload for authorities and slows down the investigation process.

Chapter 3

METHODOLOGY

3.1 V-Model Methodology

This chapter talks about the methods used to design and build the Intelligent Cyber Crime Reporting System. The system was made using a structured process that included analyzing the requirements, processing the data, making the model, designing the system, and testing it. The methodology makes sure that the system is dependable, can grow, and can quickly handle complaints about cyber crime in real time. The goal of the development process is to use Artificial Intelligence and Natural Language Processing to make it easier to analyze complaint data and help people make decisions.

The V-Model is very important for this project because it helps keep track of how complicated it is to put together different parts, like submitting complaints, Natural Language Processing (NLP), similarity detection, and data visualization. The left side of the V shows the steps in development, such as figuring out what the system needs, designing it, and putting it into action. The right side shows the different testing phases that go along with them, like unit testing, integration testing, system testing, and user acceptance testing.

Finding out what the system's goals are, what the users need, and what the functional requirements are is the first step, called requirement analysis. Easy complaint submission, fast data processing, safe storage, and smart analysis of cyber crime data are all requirements for this project. These requirements are clearly written down so that the system will meet the needs of the users.

The next step is system design, which is when the system's overall structure is decided. This includes making the AI modules, the frontend interface, the backend processing system, and the database structure. The design phase makes sure that all the parts are set up and connected correctly so that data can flow smoothly and the system works well.

The next step after the design phase is the implementation phase, where programmers and tools build the real system. The frontend is what users see and interact with, while the backend is what processes data and talks to the database. The NLP module is set up to look at complaint data and find similarities.

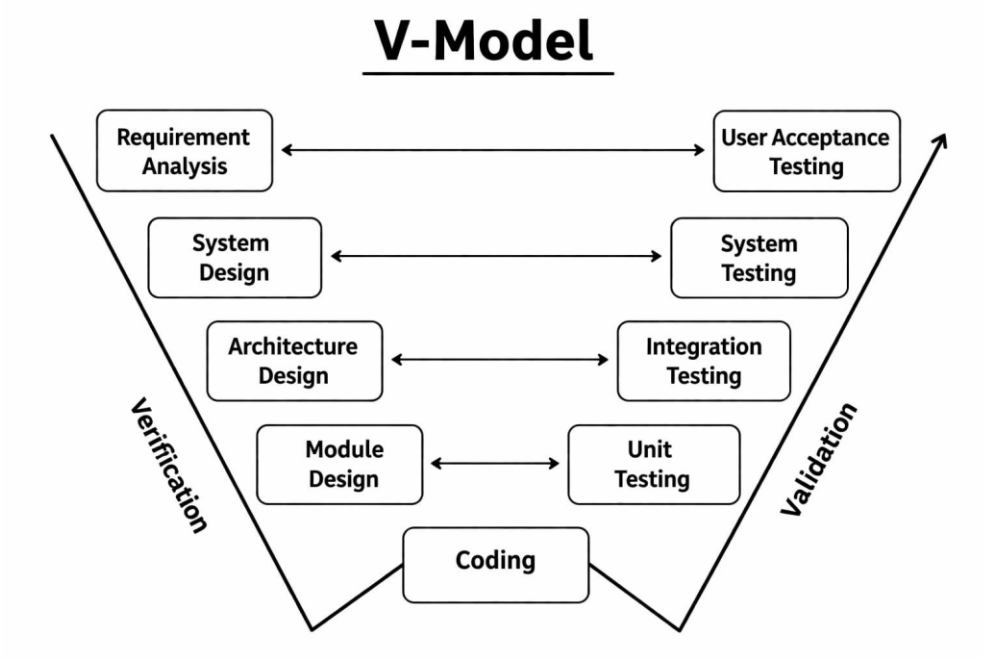

Fig 3.1 V-model methodology

3.2 Data Collection

The process of collecting data is very important for the Intelligent Cyber Crime Reporting System to work well and be accurate. This is because the system's performance and accuracy depend a lot on the quality and relevance of the data used. The system mostly handles cyber crime complaints from users, which usually come in the form of unstructured text data. So, the data collection process is meant to gather, sort, and get this data ready for Natural Language Processing (NLP) techniques to use to analyze it.

The main source of information for this project is complaints made by users. Users can file complaints through the system interface about cyber crimes like online fraud, phishing attacks, identity theft, hacking, and financial scams. These complaints usually have information like what happened, how it happened, when it happened, and any other information that might help. Because users describe events in their own words, the data is very unstructured and comes in different formats, languages, and levels of detail.

The system may use sample datasets and publicly available cyber crime records to test and improve its performance in addition to real-time complaint data. These datasets help us figure out what words, phrases, and structures are often used to describe cyber crimes. They are especially helpful during the development phase for testing and training the NLP models and algorithms that find similarities.

Before the collected data can be used, it goes through a number of preprocessing steps to make sure it is consistent and useful. Cleaning the data is one of these steps. This means getting rid of extra characters, symbols, and information that isn't needed. Tokenization is the process of breaking text down into smaller parts, like words or phrases. Removing stop words gets rid of words that are used a lot but don't help with meaningful analysis, like "the," "is," and "and." Also, techniques like stemming or lemmatization can be used to change words to their base form, which makes analysis more accurate.

3.3 Tools and Technologies

To make the Intelligent Cyber Crime Reporting System work well, be able to grow, and be safe, it needs a mix of frontend, backend, and AI technologies. The system is a full-stack application, which means that each part has a specific job to do when it comes to handling user interaction, processing data, and doing smart analysis.

Frontend Technologies

The frontend is responsible for providing a user-friendly interface for complaint submission and result visualization. It ensures smooth interaction between users and the system.

- **HTML, CSS, JavaScript** – Used for designing web-based interfaces
- **UI Components** – Forms, dashboards, and result panels for better user experience

The frontend is designed to be simple and intuitive so that users with minimal technical knowledge can easily report cyber crimes.

Backend Technologies

The backend handles data processing, API communication, and database management. It acts as the core of the system.

- **Firebase / MongoDB / PostgreSQL** – Used for storing complaint data and user information
- **REST APIs** – Enable communication between frontend and backend

The backend ensures efficient handling of multiple requests and secure data storage.

AI & NLP Technologies

Artificial Intelligence plays a key role in analyzing complaint data and identifying patterns.

- **Python** – Main programming language for AI development
- **Scikit-learn** – Used for implementing machine learning models
- **NLTK / SpaCy** – Used for text preprocessing and analysis
- **TF-IDF** – Converts text data into numerical format
- **Cosine Similarity** – Identifies similarity between complaints

These technologies help in transforming unstructured complaint data into meaningful insights.

Security Technologies

Security is an important aspect of the system as it deals with sensitive user data.

- **JWT Authentication** – Ensures secure user login and access control
- **HTTPS Encryption** – Protects data during transmission
- **Database Security Rules** – Prevent unauthorized data access

These measures ensure that user data remains safe and confidential.

The system works well as a full solution for reporting and analyzing cyber crime because these tools and technologies work together. The frontend makes it easy to use, the backend makes sure that processing is reliable, and the AI parts make it possible to do smart analysis. They work together to make a system that is scalable, safe, and fast enough to handle cyber crime complaints in real time.

3.4 Model Development

The model development phase is an important part of the Intelligent Cyber Crime Reporting System because it lets the system look at complaint data and find patterns between different cyber crime cases. Natural Language Processing (NLP) and machine learning are used to make the model, which turns unstructured text data into useful information. This process helps find patterns, connect related complaints, and help the police with their investigations.

The development of the model follows a structured workflow that includes data preprocessing, feature extraction, similarity detection, and evaluation. Each stage plays an important role in ensuring accuracy and efficiency.

1. Data Preprocessing

Before analysis, the complaint data must be cleaned and prepared.

- Removal of special characters and unwanted symbols
- Conversion of text to lowercase
- Tokenization (splitting text into words)
- Removal of stop words (e.g., “is”, “the”, “and”)
- Stemming or lemmatization to reduce words to base form

This step ensures that the data is consistent and suitable for analysis.

2. Feature Extraction

After preprocessing, the text is converted into numerical format.

- **TF-IDF (Term Frequency–Inverse Document Frequency)** is used
- Identifies important words in each complaint
- Assigns weights based on word importance
- Converts text into vector representation

This allows the system to perform mathematical operations on text data.

3. Similarity Detection

The system compares complaints to find related cases.

- Uses **cosine similarity algorithm**
- Measures similarity between complaint vectors
- Identifies most similar previous complaints
- Displays top matching cases with similarity scores

This helps in linking related cyber crime incidents and identifying patterns.

4. Model Evaluation

The performance of the model is evaluated using:

- **Accuracy** – correctness of similarity results

- **Response Time** – speed of processing complaints
- **Relevance Score** – quality of matched results

The system is optimized to provide results within **2 seconds** for better usability.

Key Advantages of the Model

- Handles unstructured complaint data effectively
- Reduces manual effort in analysis
- Identifies hidden relationships between cases
- Improves investigation efficiency

3.5 Validation and Testing

The validation and testing phase is a very important part of the Intelligent Cyber Crime Reporting System because it makes sure that the system works properly, quickly, and reliably in a variety of situations. This step is all about checking to see if each part of the system meets the requirements and works as it should. It also helps find mistakes, make things work better, and make sure the overall quality of the system before it goes live.

The testing process includes both **functional and non-functional testing**, along with user-level validation to ensure real-world usability.

1. Functional Testing

Functional testing ensures that each feature of the system works correctly.

- Verification of complaint submission process
- Validation of input fields and data storage
- Testing NLP preprocessing and text analysis
- Checking similarity detection results
- Ensuring correct output display

This testing confirms that all system functionalities operate as intended.

2. Performance Testing

Performance testing evaluates the speed and responsiveness of the system.

- Measuring response time for complaint analysis
- Testing system behavior under multiple users
- Ensuring results are generated within **2 seconds**
- Evaluating backend processing efficiency

This ensures the system can handle real-time usage effectively.

3. Accuracy Testing

Accuracy testing focuses on evaluating the correctness of the model.

- Testing similarity detection with sample complaints
- Comparing system results with expected outcomes
- Measuring relevance of matched complaints
- Ensuring consistency in analysis results

This helps in improving the reliability of the system.

4. User Testing

User testing evaluates the system from the user's perspective.

- Ease of complaint submission
- Clarity of results and feedback
- User satisfaction and usability
- Interface responsiveness

Feedback from users helps in improving system design and functionality.

5. Integration Testing

Integration testing ensures that all modules work together smoothly.

- Interaction between frontend and backend
- Communication between NLP module and database

- Data flow across system components
- API response validation

This ensures seamless operation of the complete system.

3.6 System Architecture

The Intelligent Cyber Crime Reporting System's system architecture shows how all the parts of the system fit together and work with each other. It was built using a modular and layered method to make sure it can grow, work well, and move data smoothly. The design makes it easy to keep and add to the system by clearly separating user interaction, data processing, analysis, and storage.

1. Frontend Layer (User Interface)

This layer handles user interaction with the system.

- Allows users to submit cyber crime complaints
- Displays analysis results and similar cases
- Provides dashboards for administrators
- Built using Flutter / React / Web technologies

It ensures a simple and user-friendly experience.

2. Application Layer (Backend / API Layer)

This layer processes user requests and manages system logic.

- Handles complaint submission requests
- Processes data before sending to AI module
- Manages API communication
- Controls system workflows

Technologies like Node.js or FastAPI are used here.

3. AI / NLP Processing Layer

This is the core intelligence of the system.

- Performs text preprocessing
- Applies TF-IDF for feature extraction
- Uses cosine similarity for comparison
- Identifies similar complaints

This layer converts raw data into meaningful insights.

4. Database Layer

This layer stores all system data.

- Stores user complaints
- Maintains processed data and results
- Supports fast retrieval of records
- Ensures secure data storage

Databases like Firebase, MongoDB, or PostgreSQL are used.

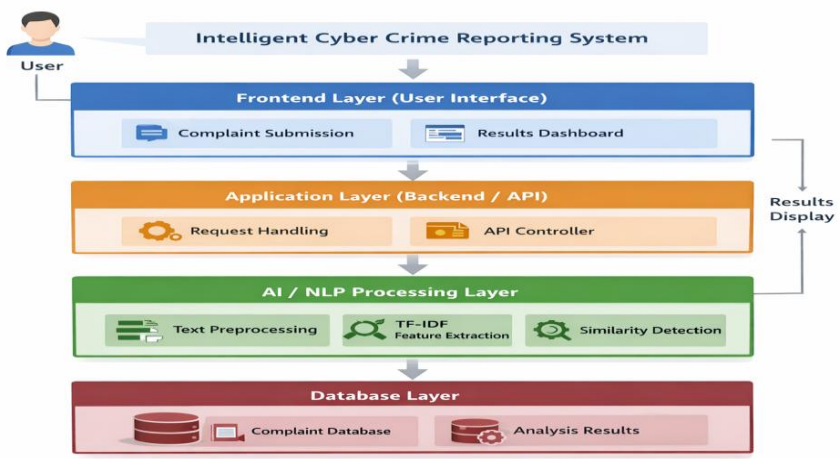

Fig 3.6 System Architecture

3.7 Implementation Challenges and Solutions

While building the Intelligent Cyber Crime Reporting System, there were a number of problems that made it hard to process data, make the system work better, and connect it to other systems. One of the biggest problems was dealing with unstructured complaint data, since users give their input in different formats and languages. This was fixed by using good preprocessing methods like tokenization, stop-word removal, and normalization.

Another problem was making sure that similarity detection was correct, since using the wrong feature extraction could give you results that weren't useful. This was fixed by using TF-IDF vectorization and improving cosine similarity calculations. There were also performance problems when handling multiple user requests at the same time. These were fixed by optimizing backend APIs and database queries. Also, integrating different modules, like the frontend, backend, and NLP parts, needed careful planning to make sure that data flowed smoothly. This was done by designing the architecture in a modular way.

3.8 Future Enhancements

Adding more advanced technologies and features to the Intelligent Cyber Crime Reporting System can make it more accurate, easier to use, and able to handle more users. Future enhancements might encompass the incorporation of deep learning models like BERT to facilitate the comprehension of intricate complaint text and to enhance similarity detection. The system can be expanded to accommodate various languages, thereby enhancing accessibility for users across diverse regions. Real-time analysis and case tracking can be made even better by connecting to official government cyber crime databases and law enforcement systems.To make the system easier to use and more interesting for users, a mobile app version can be made. You can also add advanced data visualization dashboards to get a better look at trends and patterns in cyber crime. Using real-time alert systems and predictive analytics can help stop cyber crimes before they happen. These changes will make the system smarter, easier to use, and better able to deal with future cyber security problems.

Chapter 4

PROJECT MANAGEMENT

4.1 Project timeline

The project timeline gives a clear picture of all the steps that need to be taken to build the Intelligent Cyber Crime Reporting System. It lists the steps, milestones, and deadlines that need to be met in order to finish the project successfully. A clear timeline makes it easier to organize work, keep track of progress, and make sure that each phase is finished on time.

A Gantt chart is a visual project management tool that shows the project's schedule. It is a bar chart that shows tasks along a timeline, including their start and end dates, how long they willtake, and how they depend on each other. The Gantt chart gives a clear picture of the project,which helps teams keep track of progress, find problems, and use resources wisely.

Table 4.1 Project planning timeline

Sl. No	Task	Description	Start Week	End Week	Duration	Milestone
1	Requirement Analysis	Identify objectives and system requirements	Week 1	Week 2	2 Weeks	Requirements finalized
2	Literature Review	Study existing systems and research	Week 2	Week 3	1 Week	Review completed
3	Problem Definition	Define scope and project goals	Week 3	Week 3	1 Week	Problem finalized
4	System Design Planning	Design architecture and modules	Week 4	Week 5	2 Weeks	Design approved
5	Data Preparation	Collect and prepare sample data	Week 5	Week 6	1 Week	Data ready

Table 4.1 summarizes the timeline during the **project planning phase**, where key activities such as requirement analysis, literature review, and system design are completed. Each task is assigned a specific duration and milestone to ensure proper planning and organization. This phase lays the foundation for the entire project by clearly defining objectives, system structure, and data requirements.

4.2 Risk analysis

Risk analysis is a key part of managing a project. It means finding possible risks, figuring out how bad they could be, and coming up with ways to reduce or get rid of them. When making the Intelligent Cyber Crime Reporting System, a lot of different technical, operational, and security risks were taken into account. Doing a good risk analysis helps make sure that a project goes smoothly and lowers the chances of system failure or delays.

There are many parts to the project, like data processing, AI-based analysis, and system integration. These parts could cause problems during development. By finding risks ahead of time, you can use the right strategies to make sure the system works well and is reliable.

Table 4.2 Risk Analysis

Sl. No	Identified Risk	Description	Impact	Mitigation Strategy
1	Data Quality Issues	Unstructured or incomplete complaint data	Incorrect analysis results	Apply preprocessing and validation techniques
2	Model Inaccuracy	Low accuracy in similarity detection	Poor system performance	Optimize TF-IDF and cosine similarity algorithms
3	Performance Issues	Delay in processing multiple requests	Slow response time	Optimize backend and database queries
4	Integration Challenges	Difficulty in connecting system modules	System malfunction	Use modular architecture and API testing
5	Security Risks	Unauthorized access to sensitive data	Data leakage	Implement authentication and encryption
6	System Scalability	Inability to handle large data volume	System slowdown	Use scalable database and cloud services
7	Dependency on Technology	Failure of external tools or libraries	System disruption	Use reliable frameworks and backups

Table 4.2 presents the risk analysis of the project by identifying possible risks, their impact, and mitigation strategies. Risks such as data inconsistency, model inaccuracy, and system performance issues can affect the effectiveness of the system. To address these challenges,

techniques such as data preprocessing, algorithm optimization, and efficient backend design are implemented.

To protect sensitive user data, authentication mechanisms and encrypted communication are used to deal with security-related risks. Modular system design and thorough testing of APIs help to reduce integration problems. Cloud-based solutions and good database management also help with scalability problems.

4.3 Challenges and Resolutions

While building the Intelligent Cyber Crime Reporting System, there were a lot of problems with data handling, system performance, and integration. These problems were found at different stages of development and were fixed using the right methods and plans to make sure the system worked smoothly.

Table 4.3 Challenges and Resolutions

Challenge	Description	Resolution
Unstructured Data	Complaints are in different formats and styles	Applied NLP preprocessing techniques
Low Accuracy	Incorrect similarity results between complaints	Used TF-IDF and optimized cosine similarity
Performance Issues	Slow processing for multiple requests	Optimized backend and database queries
Integration Issues	Difficulty connecting frontend, backend, and AI modules	Used modular architecture and API testing
Data Security	Risk of sensitive data exposure	Implemented authentication and encryption

4.4 Timeline Visualization

The timeline visualization provides a clear picture of the project schedule for the Intelligent Cyber Crime Reporting System, laid out in a Gantt chart. It illustrates the order of activities, their lengths, and how various phases of the project unfold over time. This chart is a valuable tool for grasping the workflow, from analyzing requirements all the way to the project's final completion.

Table 4.4 Timeline Visualization

Sl. No	Phase	Start Month	End Month	Description
1	Requirement Analysis	Jan 2026	Mid Jan 2026	Identifying project objectives and requirements
2	UI/UX Design	Mid Jan 2026	Early Feb 2026	Designing user interface and system layout
3	Backend Development	Feb 2026	Mid Mar 2026	Developing APIs, database, and core logic
4	Frontend Development	Late Feb 2026	End Mar 2026	Building user interface and integrating backend
5	Testing & Integration	Apr 2026	Mid Apr 2026	System testing and module integration
6	Final Report & Viva	Mid Apr 2026	End Apr 2026	Documentation and final presentation

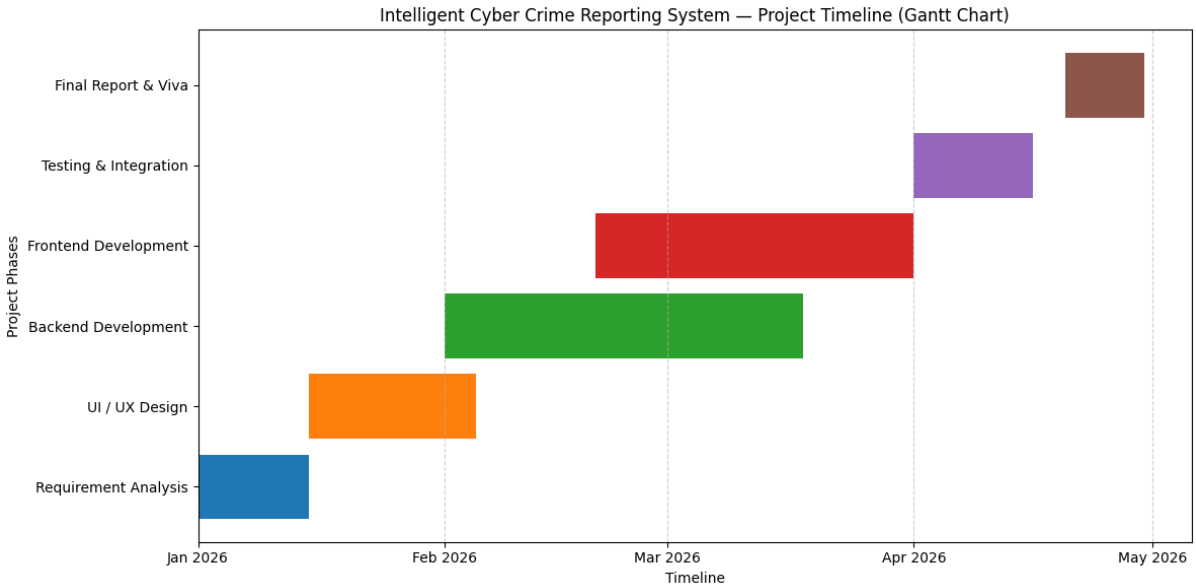

Fig 4.4 Gantt Chart

Chapter 5

ANALYSIS AND DESIGN

Analysis and design are two crucial aspects of the process of system development. The aspect of analysis emphasizes the identification of problems, user requirements, and system requirements, whereas the aspect of design emphasizes finding solutions to meet the required specifications. Simply put, analysis involves answering "what the system is supposed to do," whereas design entails addressing "how the system is supposed to work."

The analysis process in the Intelligent Cyber Crime Reporting System includes analyzing the problems encountered during cyber crime reporting, determining user needs, and comprehending the functioning of the system. The design process includes designing the system architecture, modules, processes, and interface to deliver a smart and effective solution.

5.1 Requirements

The requirements phase defines the purpose, behavior, and functionalities of the system. It captures all the necessary inputs, outputs, constraints, and conditions required for the system to operate effectively.

System Hardware Requirement Phase

- **Identify Initial Conditions**
  Availability of user devices (mobile/desktop), internet connectivity, and server infrastructure
- **Determine Input Parameters**
  User complaint data, text inputs, and system requests
- **System Outcomes**
  Processed complaint data, similarity results, and analytical insights
- **Formulate Relations**
  Interaction between user device, backend server, and database
- **Identify System Constraints**
  Limited hardware resources, network dependency, and performance limitations

System Software Requirement Phase

- **Identify Initial Conditions**
  Availability of software environment (OS, browser, frameworks)
- **Determine Input Parameters**
  Complaint text, user credentials, and request data
- **System Outcomes**
  Analysis results, dashboards, and system responses
- **Formulate Relations**
  Interaction between frontend, backend APIs, NLP modules, and database
- **Identify System Constraints**
  Processing time, scalability limits, and software compatibility

Other System Requirements

- **Data Collection Requirements**
  Ability to collect and store user complaint data in structured format
- **Data Analysis Requirements**
  Use of NLP techniques (TF-IDF, cosine similarity) for processing data
- **System Management Requirements**
  Admin control for monitoring complaints and system performance
- **Security Requirements**
  User authentication, data encryption, and secure access
- **User Interface Requirements**
  Simple, responsive, and user-friendly interface for complaint submission

Table 5.1 System Requirements Summary

Category	Description
Purpose	A system that allows users to report cyber crimes and analyze complaints using AI techniques
Behaviour	System accepts complaints, processes text, and displays similar cases
System Management	Provides monitoring, complaint tracking, and admin control
Data Analysis	Uses NLP techniques for similarity detection and pattern analysis

Category	Description
Application Deployment	Web-based system accessible through internet
Security	Ensures authentication, data protection, and secure communication

5.2 Block diagram

The block diagram of Intelligent Cyber Crime Reporting System Block Diagram gives a high-level overview of the entire system architecture and describes the interactions between various parts of the system. The system is comprised of several modules like Frontend application, Backend API, AI/NLP Engine, Database, and so on.

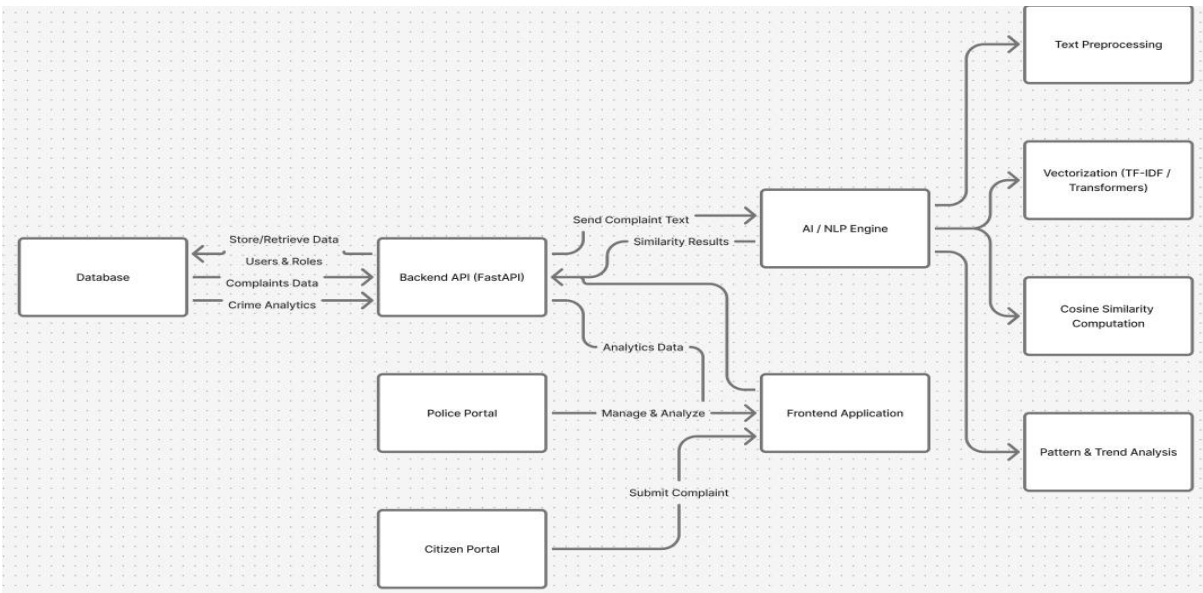

Fig 5.1 Functional block diagram

Summary

This can be seen clearly through the block diagram provided which shows the manner in which data flows within the system and how it interacts with different parts of the system. In this way, data received from users goes through several layers and analyzed using AI techniques.

5.3 System Flow chart

The system flow chart provides a clear view of the procedure for the working of the Intelligent Cyber Crime Reporting System. This includes all the steps performed starting from getting the

input from the users to performing various processes like processing the data, analyzing it, and generating results.

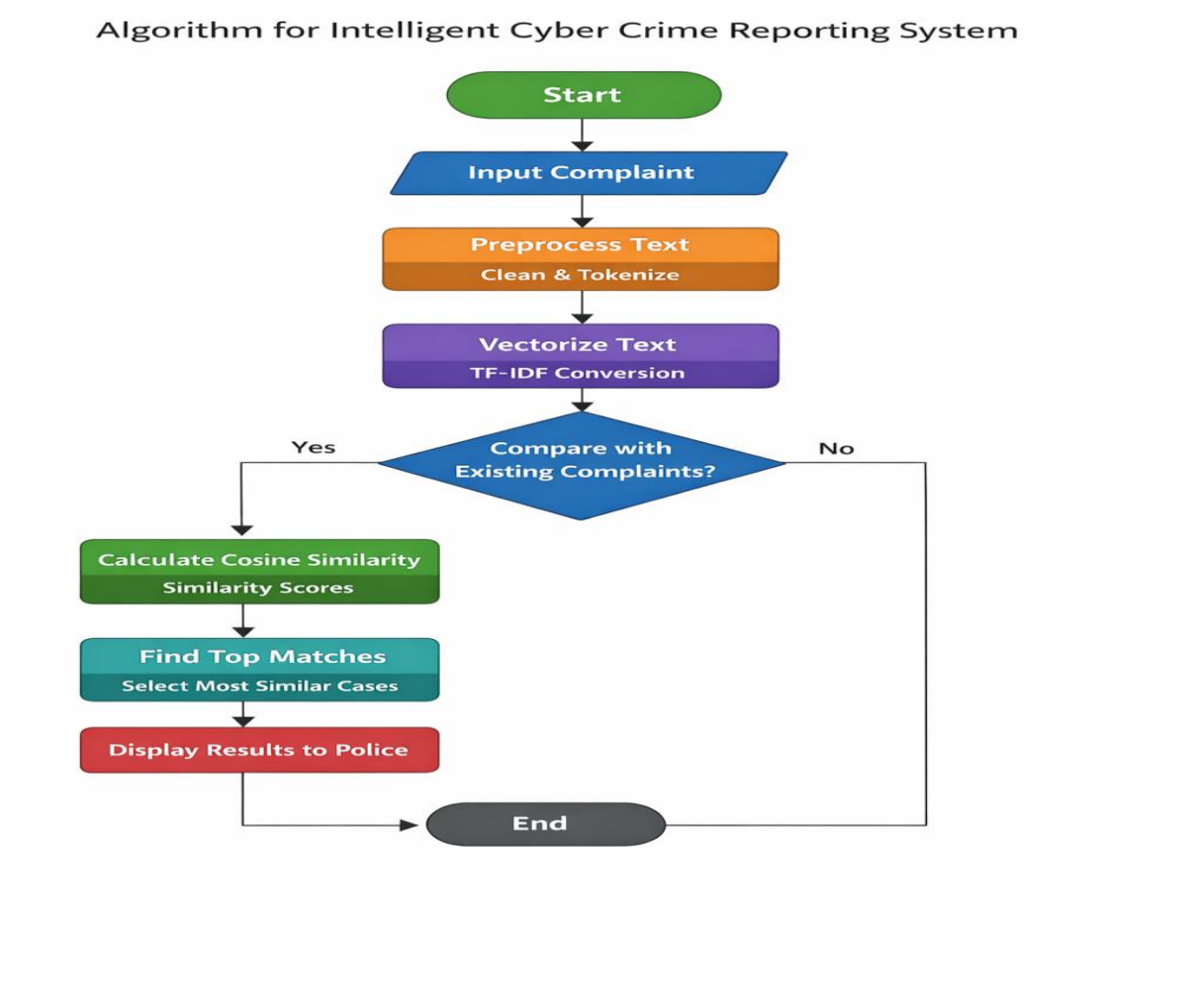

Fig 5.2 System flow chart

Summary

The system flow chart clearly illustrates how the complaint moves through different stages of processing. It ensures that the system operates in a logical and efficient manner, from data input to result output. This structured workflow improves system performance and helps in better understanding of the overall process.

5.4 Choosing devices

Proper device selection is an important component when developing and implementing the Intelligent Cyber Crime Reporting System. This system being mainly based on software web technology and AI, requires proper hardware devices to facilitate its development,

implementation, and testing. The hardware devices selected for the task should enable easy and secure operation.

Development Devices

The system is developed using standard computing devices that support programming, model development, and system integration.

- **Laptop / Desktop Computer**
  Used for coding, backend development, and frontend design
- **Processor:** Minimum Intel i5 or equivalent
- **RAM:** 8 GB or higher (recommended 16 GB for AI processing)
- **Storage:** SSD (256 GB or above) for faster performance

These devices ensure smooth execution of development tools and AI models.

Server / Deployment Devices

For hosting and running the system, server infrastructure is required.

- **Cloud Server (Preferred)**
  Platforms like Firebase / AWS / Google Cloud
- **Local Server (Optional)**
  Used during testing phase
- **Requirements:**
  - High processing capability
  - Scalable storage
  - Reliable network connectivity

Cloud-based deployment ensures scalability and availability of the system.

User Devices

The system is designed to be accessible by different users.

- **Citizen Devices**
  Mobile phones, tablets, or computers for submitting complaints

- **Admin / Police Devices**
  Desktop or laptop systems for monitoring and analysis

The system supports cross-platform access through web browsers.

Networking Devices

Network infrastructure plays a key role in system communication.

- Internet connectivity (Wi-Fi / broadband)
- Routers and network interfaces
- Secure communication protocols (HTTPS)

These ensure seamless data transfer between system components.

Specialized hardware is not required in this process, thus, making the process economical and implementable. The need for normal computing devices together with the cloud can be enough for the development and implementation of the intelligent cyber crime reporting system.

5.5 Designing units

Unit design is an essential stage in the development process of the intelligent cybercrime reporting system, whereby the system is broken down into smaller modules, known as units. Every unit has a unique function that needs to be accomplished. These units help in the seamless functioning of the system as a whole.

1. User Interface Unit (Frontend)

This unit handles interaction between users and the system.

- Provides forms for complaint submission
- Displays analysis results and similar cases
- Supports both **Citizen Portal** and **Police/Admin Portal**
- Ensures user-friendly and responsive design

2. Backend Processing Unit

This unit manages system logic and request handling.

- Processes user requests from frontend

- Handles API communication
- Controls workflow of the system
- Connects frontend with AI module and database

3. Data Processing Unit (NLP Unit)

This unit performs text processing and analysis.

- Preprocessing of complaint text (cleaning, tokenization)
- Feature extraction using TF-IDF
- Converts text into numerical format

4. Similarity Detection Unit

This unit identifies related complaints.

- Uses cosine similarity algorithm
- Compares new complaints with existing data
- Generates similarity scores
- Helps in linking related cyber crime cases

5. Database Unit

This unit handles data storage and retrieval.

- Stores user data and complaints
- Maintains processed results and analytics
- Supports fast data access and updates

6. Analytics and Reporting Unit

This unit provides insights and reports.

- Displays trends and patterns in cyber crimes
- Generates reports for authorities
- Supports decision-making

7. Security Unit

This unit ensures data protection and system security.

- User authentication and authorization
- Data encryption and secure communication
- Prevents unauthorized access

5.6 Standards

The Intelligent Cyber Crime Reporting System is built according to the existing software engineering and cyber security standards in order to maintain quality and consistency. Compliance with such standards is important in terms of developing a coherent development process and meeting the industry standards. Standards also increase the level of interoperability of the product.

The system follows **software development standards** such as proper coding practices, modular design, and documentation guidelines. These include maintaining clean and readable code, using version control systems, and following structured development methodologies like the V-Model. Proper documentation is maintained at every stage of development to ensure clarity and ease of maintenance. These practices help in improving the overall quality and scalability of the system.

With regard to the handling and management of data, the system takes care of the protection of user's confidential information by making use of proper authentication and encryption techniques. Secure protocol of data transfer such as HTTPS is used to avoid any unauthorized access when transferring the data. The system also complies with basic data privacy guidelines by restricting access to only authorized personnel and proper handling of user data.

Moreover, the system conforms to standards in terms of web and usability in order to create a seamless experience for the users. The user interface will be built in such a way that it can respond to various devices and platforms. In other words, UI/UX standards will be followed while developing this application to make sure that it is easy to use and navigate through.

Chapter 6

SOFTWARE AND SIMULATION

6.1 Software Development Tools

The implementation of the Intelligent Cyber Crime Reporting System calls for the availability of a wide range of software products and technologies to address various phases within the life cycle of the system. This selection process considers factors such as efficiency, scalability, usability, and compatibility with Artificial Intelligence and web-based systems. The combination of several products enhances the performance and reliability of the system, enabling it to effectively process cyber crime complaints in real-time.

This system utilizes a full-stack development methodology whereby various tools are employed to develop the user interface, process the backend, manage databases, and perform AI/NLP analysis. The tools have a unique function that ensures that the system works efficiently. With a contemporary development environment, the system is able to achieve high performance levels and faster development cycles.

Frontend Development Tools

Frontend development tools are responsible for designing the user interface and ensuring smooth interaction between users and the system. Since the system is intended for both citizens and administrators, the interface must be simple, responsive, and easy to use.

- **HTML, CSS, JavaScript**
  These are the core technologies used for web development. HTML structures the content, CSS styles the interface, and JavaScript adds interactivity to the system.
- **UI/UX Design Tools**
  Figma is used for designing layouts, wireframes, and prototypes. It helps in visualizing the user interface before implementation and improves design consistency.
- **Development Environments (VS Code / Android Studio)**
  These tools provide a platform for writing, editing, and debugging code. They support multiple programming languages and extensions, making development easier and more efficient.

The frontend tools ensure that the system provides a seamless user experience, enabling users to submit complaints easily and view results clearly.

Backend Development Tools

Backend development tools handle the core logic of the system, including data processing, API communication, and system integration. These tools ensure that user requests are processed efficiently and securely.

- **Node.js / FastAPI**
  These frameworks are used to build backend APIs. Node.js is suitable for handling asynchronous operations, while FastAPI is efficient for building high-performance APIs using Python.
- **Python**
  Python is the primary programming language used for implementing AI and NLP modules. It provides extensive libraries for data analysis and machine learning.
- **API Testing Tools (Postman)**
  Postman is used to test API endpoints and ensure proper communication between frontend and backend. It helps in debugging and validating system functionality.
- **Server Management Tools**
  Tools such as Docker (optional) can be used for containerization, ensuring consistent deployment across environments.

Backend tools play a crucial role in managing system operations, ensuring smooth data flow, and maintaining system performance.

Database Management Tools

Database tools are used to store, retrieve, and manage system data efficiently. The system handles large volumes of complaint data, making it essential to use scalable and secure database solutions.

- **Firebase**
  A cloud-based database that supports real-time data storage and synchronization. It is easy to integrate and suitable for dynamic applications.

These tools ensure that the system can manage data efficiently, support fast retrieval, and maintain data integrity.

AI & NLP Tools

Artificial Intelligence and Natural Language Processing tools are the core components of the system, enabling intelligent analysis of complaint data.

- **Scikit-learn**
  Used for implementing machine learning algorithms such as TF-IDF and similarity models.
- **NLTK (Natural Language Toolkit)**
  Provides tools for text preprocessing, including tokenization, stop-word removal, and stemming.
- **SpaCy**
  A powerful NLP library used for advanced text processing and entity recognition.
- **TF-IDF (Term Frequency–Inverse Document Frequency)**
  Converts text into numerical vectors, helping in identifying important words.
- **Cosine Similarity**
  Measures similarity between complaint vectors, enabling identification of related cases.

These tools allow the system to process unstructured data and generate meaningful insights.

Security and Authentication Tools

Security tools are essential to protect sensitive user data and ensure safe system operation.

- **JWT (JSON Web Token)**
  Used for secure user authentication and session management.
- **HTTPS Protocol**
  Ensures secure communication between client and server.
- **Database Security Rules**
  Prevent unauthorized access and protect stored data.

These tools ensure confidentiality, integrity, and security of the system.

Version Control and Collaboration Tools

Version control tools help in managing code and collaboration among developers.

- **Git**
  Used for tracking code changes and managing versions.
- **GitHub**
  Provides a platform for code storage, collaboration, and version control.

These tools help in maintaining code quality and enabling teamwork.

Testing and Debugging Tools

Testing tools ensure that the system functions correctly and efficiently.

- **Postman** – API testing
- **Browser Developer Tools** – Debugging frontend issues
- **Unit Testing Frameworks** – Testing individual modules

These tools help in identifying errors and improving system performance.

6.2 Software Implementation

Software Implementation of the Intelligent Cyber Crime Reporting System requires the development and integration of all components to create a fully operational system. This stage helps transform the designed system into an operational one, which will be able to receive input from users in form of complaints, process data, and give output results. The implementation uses a modular and client-server approach, where each component including the frontend, backend, database, and AI components works effectively and efficiently.

The backend implementation handles the core processing logic of the system. It is developed using frameworks such as Node.js or FastAPI, which provide efficient handling of user requests through REST APIs. The backend processes complaint data, communicates with the AI module for analysis, and manages database operations such as storing and retrieving information. It also implements authentication mechanisms to ensure secure access to the system.

It is imperative to highlight that the process of NLP and AI is quite instrumental when it comes to conducting an analysis of the complaints data. Some of the key approaches that are involved in this process include text processing, tokenization, and removal of stop-words from the data.

The next step involves converting the text into numerical form using the TF-IDF approach followed by cosine similarity comparison.

Implementation of databases provides the capability to store and manage data for the system. Firebase, MongoDB, or PostgreSQL can be examples of the database that stores user information, complaints made by users, and analysis performed. Implementation of such a database provides capabilities to process data efficiently and effectively, and also helps in providing quick access to the stored data for analysis purposes.

6.3 Use Case Diagram:

Use case diagram in UML stands for one kind of behavioral diagram that is created by Use-case analysis and defined in UML. A use case diagram's objective is to provide a graphical representation of the functionalities of a system with regards to actors, their objectives (use case), and dependencies among use cases. The use case diagram's primary function is to show what functions of the system are performed by whom. Roles of actors within the system may be represented.

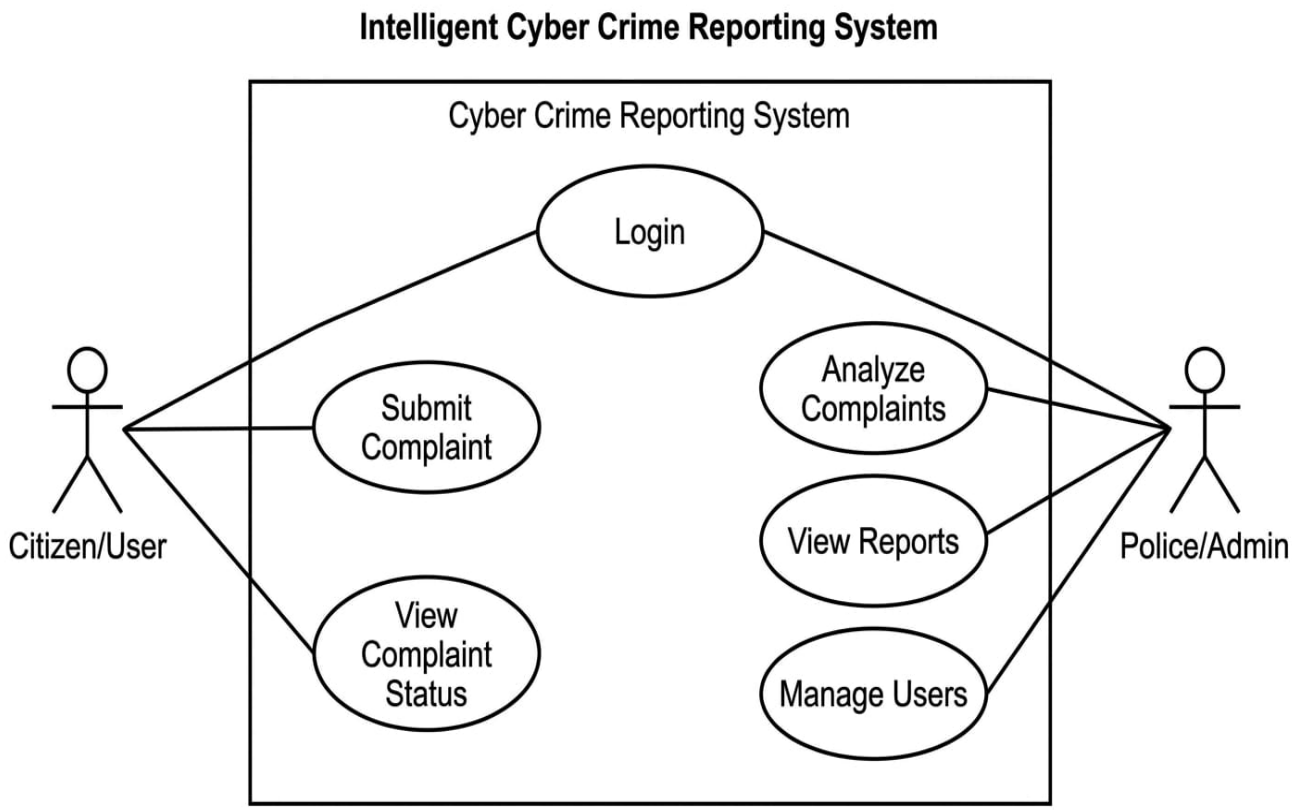

Fig 6.3 Use Case Diagram

Chapter 7

EVALUATION AND RESULTS

Evaluations of the Intelligent Cyber Crime Reporting System are done through the testing of different functionalities of the system like filing of complaints, data processing, and similarity checking. These systems are then tested in terms of their accuracy, speed, and reliability under different circumstances. Tests have proven that the system operates well in producing accurate similarity checks and responses within the expected time period. There is smooth operation of all the modules and components used in the development of the system to ensure that there is a smooth data flow and functioning of the system.

7.1 Test points

The Test Points refer to those particular points in the system where the actual testing and measuring are done to ensure that the system is performing according to its desired specifications. For instance, in the intelligent cyber crime reporting system, there are various test points designated for different functional blocks like frontend, backend, artificial intelligence/natural language processing block, and database block.

Identification of test points enables the developers to test the system in various scenarios. Each functional unit of the system is individually tested before testing it with the rest of the system. Software test points and system test points are both taken into consideration when evaluating the system.

Identification of Test Points

Test points are identified in each major functional unit of the system:

- **Frontend Unit**
  - Complaint submission form
  - Input validation fields
  - Result display interface
- **Backend Unit**
  - API request handling

  - Data processing logic
  - Authentication system
- **AI/NLP Unit**
  - Text preprocessing stage
  - TF-IDF vectorization
  - Cosine similarity computation
- **Database Unit**
  - Data storage operations
  - Data retrieval queries
  - Record updates

Test Scenarios (Troubleshooting)

Different scenarios are tested to ensure system reliability:

- Valid complaint submission
- Invalid or empty input handling
- Large data input processing
- Multiple user request handling
- Incorrect login credentials
- Similarity detection accuracy

These scenarios help in identifying errors and improving system performance.

Hardware and Software Test Points

Software Test Points

- Input validation (frontend)
- API response correctness (backend)
- NLP processing accuracy (AI module)

- Database query execution

Hardware Test Points

- System performance on user devices
- Server response time
- Network connectivity stability

Measurement Parameters at Test Points

At each test point, specific values are measured:

- **Response Time** (in seconds)
- **Accuracy** (percentage of correct results)
- **Data Throughput** (number of requests handled)
- **Error Rate** (failed operations)
- **System Load Handling**

These measurements help in evaluating system efficiency.

Table 7.1 Comparison of Test Values

Test Unit	Parameter	Expected Value	Observed Value	Status
Frontend	Input Validation	Valid input accepted	Matches	Pass
Backend	Response Time	< 2 sec	1.5 sec	Pass
AI Module	Similarity Accuracy	> 90%	92%	Pass
Database	Query Execution	Fast retrieval	Efficient	Pass

7.2 Test plan

The test plan of the Intelligent Cyber Crime Reporting System refers to the plan which specifies the process of assessing the performance of the system by determining the way how to assess its functionality, reliability, and effectiveness. In the test plan, the activities and conditions which should be fulfilled during the process of testing are outlined, together with the expected results.

Testing is done in a systematic way in which the module undergoes testing separately and then it is incorporated in the whole system. There will be functional testing that tests the functionalities such as submitting the complaint, processing the data, and generating the results. Performance testing is done to see if the system meets its expected response times when there are multiple users making requests at once.

Test Plan Components

- **Test Objectives**
  To verify system functionality, accuracy, and performance
- **Test Environment**
  - Development system (Laptop/Desktop)
  - Web browser (Chrome/Edge)
  - Backend server and database
- **Test Types**
  - Unit Testing
  - Integration Testing
  - System Testing
  - Performance Testing
  - Security Testing

Table 7.2 Test Cases

Sl. No	Test Case	Input	Expected Output	Status
1	Complaint Submission	Valid complaint data	Complaint stored successfully	Pass
2	Invalid Input	Empty fields	Error message displayed	Pass
3	Similarity Detection	Complaint text	Similar cases displayed	Pass
4	Login Authentication	Valid credentials	Access granted	Pass
5	Performance Test	Multiple requests	Response within 2 sec	Pass

7.3 Test Result

The outcome of the testing for the Intelligent Cyber Crime Reporting System is captured and analyzed so that the performance of the system can be measured under varying scenarios. The results of this testing are derived through the running of test cases which pertain to aspects such as the filing of complaints, processing of data, and comparison.

Table 7.3 Tabulated Test Results

Sl. No	Test Scenario	Parameter	Expected Value	Observed Value	Status
1	Complaint Submission	Success Rate	100%	100%	Pass
2	Input Validation	Error Handling	Proper validation	Correct	Pass
3	Similarity Detection	Accuracy	> 90%	92%	Pass
4	Response Time	Latency	< 2 sec	1.5 sec	Pass
5	Multiple Requests	Efficiency	Stable	Stable	Pass

Sl. No	Test Scenario	Parameter	Expected Value	Observed Value	Status
6	Database Retrieval	Speed	Fast	Fast	Pass

Performance Characteristics

The system performance is evaluated based on various parameters:

- **Accuracy:**
  The similarity detection model achieved approximately **92% accuracy**, indicating reliable results.
- **Latency (Response Time):**
  The system responds within **1–2 seconds**, ensuring real-time performance.
- **Efficiency:**
  The system efficiently handles multiple user requests without performance degradation.
- **Error Rate:**
  Minimal errors observed due to proper validation and preprocessing.
- **Scalability:**
  The system can handle increasing data volumes with consistent performance.
- **Reliability:**
  Stable performance across different test scenarios.

Table 7.3.1 Range-Based Observation

Input Size (Complaints)	Response Time (sec)	Accuracy (%)
10	0.8	91%
50	1.2	92%
100	1.5	92%
200	1.9	91%

Chapter 8

SOCIAL, LEGAL, ETHICAL, SUSTAINABILITY AND SAFETY CONSIDERATIONS

The Intelligent Cyber Crime Reporting System deals with various other dimensions apart from the mere functionality of the system. These include the social dimension, legal compliance, ethics, sustainability, and security. As far as the social aspect is concerned, the system increases awareness among people and gives them a platform to report the cyber crimes taking place around them, thereby making the digital world more secure. Legally, the system makes sure that all the regulations of the data protection laws are complied with by safeguarding the information provided by users. In terms of ethical considerations, the system follows responsible data management practices and prevents any kind of information from being misused. Sustainability, on the other hand, refers to the ability of the system to continue functioning efficiently using scalable cloud-based computing systems and highly optimized algorithms to keep the resource consumption low.

8.1 Social Aspects

In conclusion, the Intelligent Cyber Crime Reporting System has a highly positive influence on society through increasing awareness and convenience in reporting cyber crimes. This is because it offers an easy-to-use platform, whereby any person can easily report cases of cyber crimes including fraud, hacking, and identity theft among others. As a result, more individuals get encouraged to report such cases of cyber crime, and this enables the concerned law enforcement officers to act promptly.

Moreover, the use of such a system helps in ensuring that users are digitally literate and exhibit appropriate conduct in the virtual environment. Through the analysis of complaints and the identification of prevalent cyber attacks, the system enables people to know various forms of cyber attacks and how to stay away from them. It leads to an increase in awareness regarding cybersecurity and ensures a safer cyberspace.

8.2 Legal Aspects

The Intelligent Cyber Crime Reporting System should also adhere to all relevant legislation regarding the protection of data, privacy and cyber security. Due to the fact that the system is

involved in handling sensitive information on the user's side, including information regarding identity and complaints raised, it is important to ensure that the relevant legislations concerning data protection and privacy are adhered to, e.g., the Information Technology Act of 2000 in India. The system will make sure that the data provided by the users is kept safe, accessed only by authorized personnel, and is only used for investigations.

Additionally, the system needs to comply with the legal requirements of reporting and handling cyber crime reports. The information provided by the users should be authentic, and there should be ways of discouraging any misinformation and fabrication of reports. Furthermore, the system should generate appropriate logs and records that can serve as legal evidence. Legal compliance ensures that the system acts within the parameters of the law and does not violate any rights of the users.

8.3 Ethical Aspects

Intelligent Cyber Crime Reporting System has to adhere to ethical standards to ensure proper use of user data as well as proper behavior of the system. The system processes confidential data such as personal information, cyber crime cases and therefore it is imperative that confidentiality be maintained at all times. It should be noted that proper use of data involves using data for valid purposes such as analysis and investigation. Users need to be informed on how the system operates, i.e., what goes on behind the scenes.

Another aspect of ethics that needs to be taken into consideration is the avoidance of biases in analyzing data and making decisions. The AI-powered modules incorporated into the system must be constructed in a manner that would allow them to provide impartial results, giving no preference to anyone. Additionally, the system must be protected against any possible misuse, such as incorrect reporting of information or data manipulation, through effective validation and monitoring processes.

8.4 Sustainability Aspects

The intelligent cybercrime reporting system promotes sustainability by making use of technology that is effective and sustainable due to its efficiency and scalability in digital form, which consumes few resources. Because the system is mainly computerized, its deployment can take place on cloud computing platforms, reducing the need for physical equipment and paper-based methods. This contributes to the minimization of the environmental footprint while ensuring sustainable use.

Moreover, it ensures that the usage of the internet is sustainable by ensuring that the management of cybercrime is carried out efficiently. The system automates the process of analyzing the complaints lodged by the public hence minimizing the workload on the officers. It is cheap to update and scale-up the system. Consequently, the system ensures sustainability due to efficient use of technology and resources.

8.5 Safety Aspects

Safety plays an important role in the Intelligent Cyber Crime Reporting System because it deals with highly confidential information regarding cyber crimes. The Intelligent Cyber Crime Reporting System provides security to users in many ways through various security features including authentication of users, role-based access control, and data encryption. It also provides secure data transmission using various techniques such as HTTPS.

Furthermore, there are verification protocols that are included in the system to guard against wrong or harmful input that can compromise its functioning. The process entails continuous monitoring and testing in order to detect weak areas that can be used for attacks. In doing so, the system will be secure from any threat.

Chapter 9

CONCLUSION

ICCRS (Intelligent Cyber Crime Reporting System) is designed as an efficient solution that will help cope with various problems associated with cyber crimes in the online world. The growing number of users of internet and online transactions has led to the rise of various cyber threats including identity theft, hacking, and fraudulent activities. While existing cyber crime management techniques rely mostly on collecting information about cyber attacks and fail to analyze the gathered information, the proposed system leverages AI and NLP algorithms to tackle this problem.

The software facilitates easy reporting of cybercrime events by providing a friendly user interface, thus allowing more people to access its services. It uses complaint information analysis techniques such as text preprocessing, TF-IDF vectorization, and cosine similarity to recognize similar events and patterns. These methods will help the police forces better analyze their information and make sound judgments. The combination of frontend, backend, database, and AI components ensures the efficient functioning of the system.

A systematic approach has been adopted for the entire process through requirements analysis, system design, implementation, and testing. The application of the V-Model guarantees proper validation at each level of development, thus delivering a highly reliable system. Several software tools and technologies have been applied in the development of a flexible and robust system. The performance evaluation test indicates that the system possesses high accuracy, quick response, and ability to handle multiple transactions.

This research project takes into account vital factors like social implications, legality, ethics, sustainability, and safety. The system raises awareness about cybersecurity, protects users' information, and adheres to legal regulations on data handling.

In conclusion, the Intelligent Cyber Crime Reporting System provides a modern and intelligent solution for cyber crime reporting and analysis. It improves efficiency, reduces manual effort, and enhances decision-making for authorities. With future enhancements such as advanced AI models and multi-language support, the system can be further improved to handle emerging cyber threats. Overall, the project contributes to building a safer digital environment and supports effective cyber crime prevention.

REFERENCES

[1] Sahoo, S.R., Gupta, B.B. and Rai, A.K., 2021. Detection of phishing attacks using machine learning techniques. *Journal of Information Security and Applications*, 58, pp.102–115.

[2] Zhang, Y., Chen, X. and Li, J., 2022. Intelligent cyber threat detection based on machine learning techniques. *IEEE Access*, 10, pp.34567–34578.

[3] Hafiz, M. and Anwar, Z., 2023. Cybersecurity threats and solutions in modern digital systems. *Journal of Cyber Security Technology*, 7(2), pp.89–105.

[4] Alzubaidi, L., Zhang, J., Humaidi, A.J., et al., 2021. Review of deep learning: concepts, CNN architectures, challenges, applications, future directions. *Journal of Big Data*, 8(1), pp.1–74.

[5] Verma, R. and Das, A., 2020. What's in a URL: Fast feature extraction and malicious URL detection. *IEEE Conference on Big Data*, pp.345–352.

[6] Kshetri, N., 2020. Cybercrime and cybersecurity in the global south. *Journal of Global Information Technology Management*, 23(2), pp.77–81.

[7] Chowdhury, M.J.M., Colman, A., Kabir, M.A., Han, J. and Sarda, P., 2020. Blockchain versus database: A critical analysis. *Journal of Big Data*, 7(1), pp.1–25.

[8] Manning, C.D., Raghavan, P. and Schütze, H., 2008. *Introduction to Information Retrieval*. Cambridge: Cambridge University Press.

[9] Jurafsky, D. and Martin, J.H., 2021. *Speech and Language Processing*. 3rd ed. Draft, Stanford University.

[10] Tan, P.N., Steinbach, M. and Kumar, V., 2018. *Introduction to Data Mining*. 2nd ed. Pearson.

[11] Bishop, M., 2018. *Computer Security: Art and Science*. 2nd ed. Addison-Wesley.

[12] OWASP Foundation, 2021. OWASP Top 10 Web Application Security Risks. Available at: https://owasp.org (Accessed: 10 April 2026).

[13] Government of India, 2000. *Information Technology Act, 2000*. New Delhi: Ministry of Law and Justice.

[14] Floridi, L., 2019. Establishing the rules for building trustworthy AI. *Nature Machine Intelligence*, 1(6), pp.261–262.

[15] Google, 2023. Firebase Documentation. Available at: https://firebase.google.com/docs (Accessed: 10 April 2026).

Base Paper

Alzubaidi, L., Zhang, J., Humaidi, A.J., et al., 2021. Review of deep learning: concepts, CNN architectures, challenges, applications, future directions. *Journal of Big Data*, 8(1), pp.1–74.

Rationale for Selection

This paper serves as the ideal foundational text because it provides a comprehensive theoretical and architectural framework for the machine learning and deep learning methodologies discussed in the other articles. While your other sources (such as [1], [2], and [5]) focus on specific applications like phishing or URL detection, this paper provides the **methodological "how"**, ensuring your research is grounded in a strong understanding of deep learning concepts, architectural choices, and existing technical challenges.

By using this as your base, you establish a rigorous technical standard for your work, allowing you to clearly justify the models you implement in your own research.

APPENDIX

I. Project Screenshots

Fig. 1: CyberShield System User Interface with Navigation Panel

Fig. 2: Cyber Crime Complaint Submission Interface

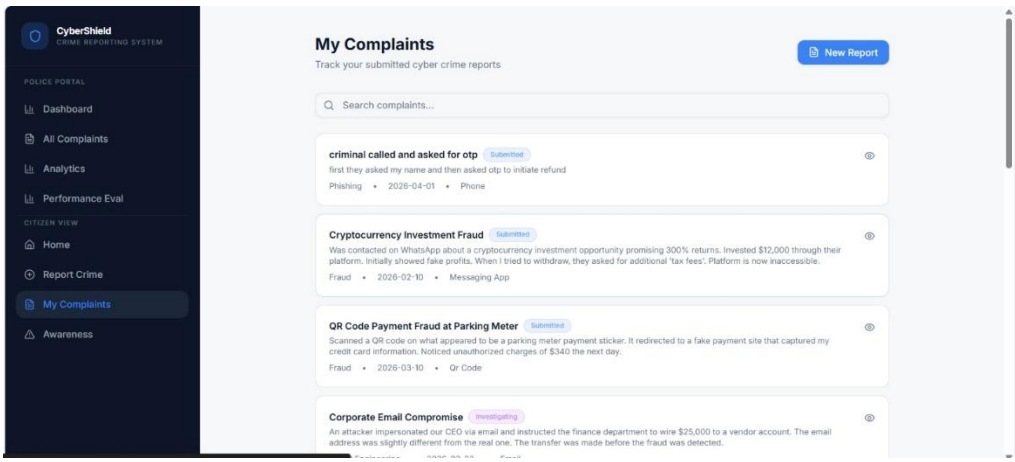

Fig. 3: User Complaint Tracking Dashboard

Fig. 4: Performance Comparison of CyberShield AI Model vs Rule-Based System

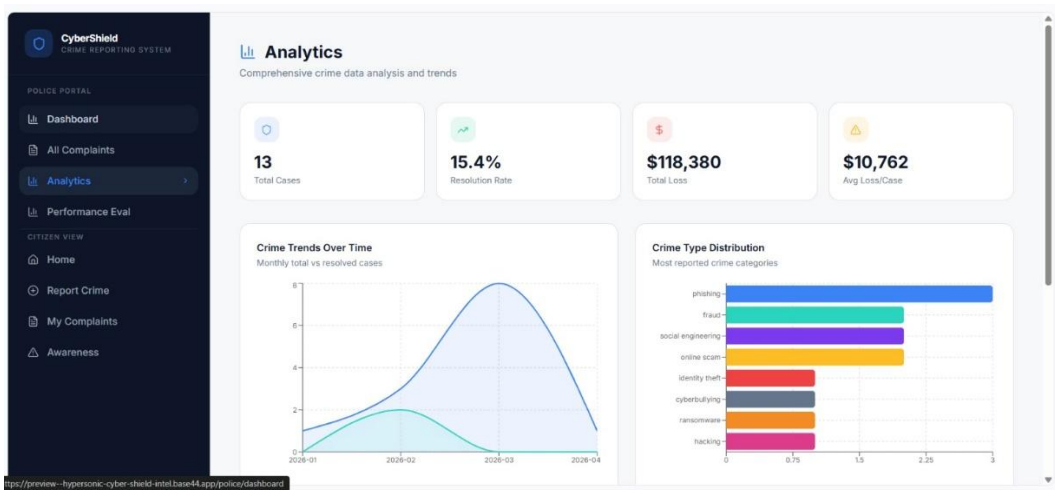

Fig. 5: Cyber Crime Analytics Dashboard Showing Trends and Crime Distribution

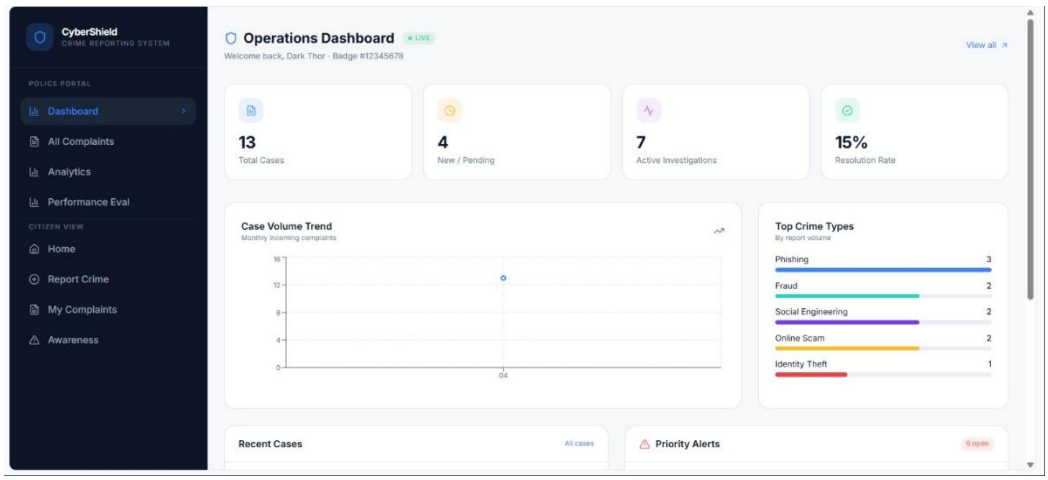

Fig. 6: Police Operations Dashboard for Case Monitoring and Management

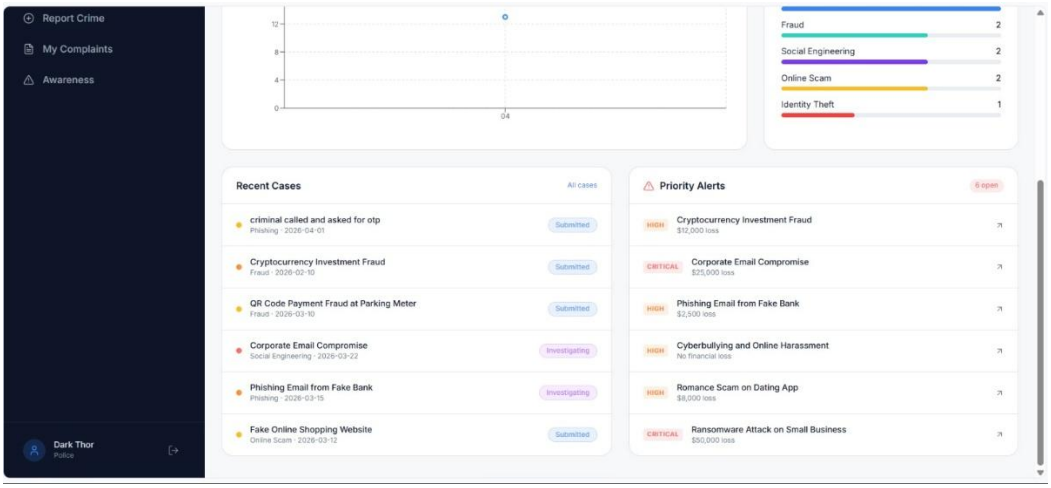

Fig. 7: Monthly Case Volume Trends and Top Crime Categories Analysis

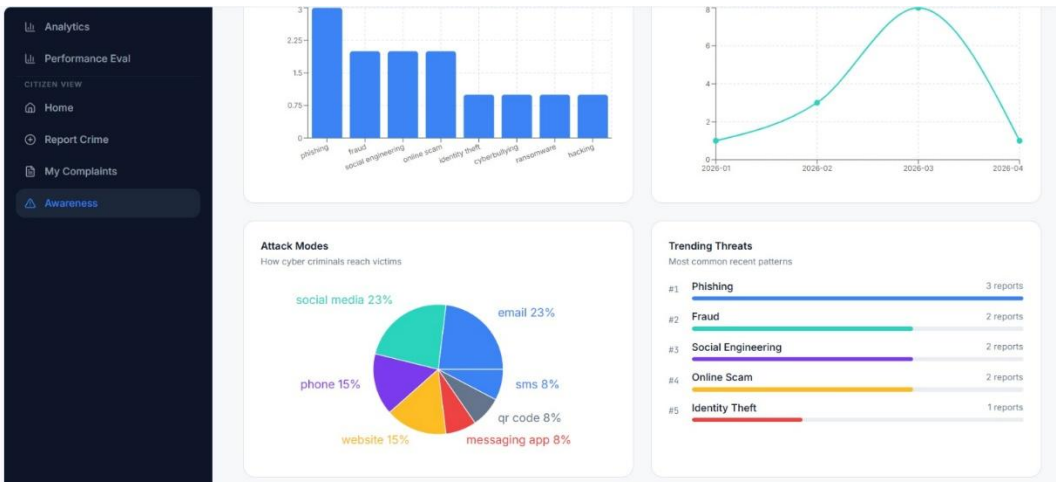

Fig. 8: Real-Time Case Updates and Priority Alert Monitoring System

5% Overall Similarity

The combined total of all matches, including overlapping sources, for each database.

Filtered from the Report

- Bibliography

Match Groups

18 Not Cited or Quoted 5%
Matches with neither in-text citation nor quotation marks

0 Missing Quotations 0%
Matches that are still very similar to source material

0 Missing Citation 0%
Matches that have quotation marks, but no in-text citation

0 Cited and Quoted 0%
Matches with in-text citation present, but no quotation marks

Top Sources

3% Internet sources
3% Publications
1% Submitted works (Student Papers)

Integrity Flags

0 Integrity Flags for Review

No suspicious text manipulations found.

Our system's algorithms look deeply at a document for any inconsistencies that would set it apart from a normal submission. If we notice something strange, we flag it for you to review.

A Flag is not necessarily an indicator of a problem. However, we'd recommend you focus your attention there for further review.

*% detected as AI

AI detection includes the possibility of false positives. Although some text in this submission is likely AI generated, scores below the 20% threshold are not surfaced because they have a higher likelihood of false positives.

Caution: Review required.

It is essential to understand the limitations of AI detection before making decisions about a student's work. We encourage you to learn more about Turnitin's AI detection capabilities before using the tool.

Disclaimer
Our AI writing assessment is designed to help educators identify text that might be prepared by a generative AI tool. Our AI writing assessment may not always be accurate (i.e., our AI models may produce either false positive results or false negative results), so it should not be used as the sole basis for adverse actions against a student. It takes further scrutiny and human judgment in conjunction with an organization's application of its specific academic policies to determine whether any academic misconduct has occurred.

Frequently Asked Questions

How should I interpret Turnitin's AI writing percentage and false positives?
The percentage shown in the AI writing report is the amount of qualifying text within the submission that Turnitin's AI writing detection model determines was either likely AI-generated text from a large-language model or likely AI-generated text that was likely revised using an AI paraphrase tool or word spinner.

False positives (incorrectly flagging human-written text as AI-generated) are a possibility in AI models.

AI detection scores under 20%, which we do not surface in new reports, have a higher likelihood of false positives. To reduce the likelihood of misinterpretation, no score or highlights are attributed and are indicated with an asterisk in the report (*%).

The AI writing percentage should not be the sole basis to determine whether misconduct has occurred. The reviewer/instructor should use the percentage as a means to start a formative conversation with their student and/or use it to examine the submitted assignment in accordance with their school's policies.

What does 'qualifying text' mean?
Our model only processes qualifying text in the form of long-form writing. Long-form writing means individual sentences contained in paragraphs that make up a longer piece of written work, such as an essay, a dissertation, or an article, etc. Qualifying text that has been determined to be likely AI-generated will be highlighted in cyan in the submission, and likely AI-generated and then likely AI-paraphrased will be highlighted purple.

Non-qualifying text, such as bullet points, annotated bibliographies, etc., will not be processed and can create disparity between the submission highlights and the percentage shown.

Intelligent Cyber Crime Reporting and Analysis System

V S S Yagnesh
yagnesh.v.s.s@gmail.com
Department of CSE
cyber security
Presidency University
bengaluru, India

C Venkata Prasad
venkatprasad0102@gmail.com
Department of CSE
cyber security
Presidency University
bengaluru, India

Ankireddy Bharath Kumar Reddy
bharathanikireddy@gmail.com
Department of CSE
cyber security
Presidency University
bengaluru, India

Soumya
soumya@presidencyuniversity.in
Dept. of CSE
Presidency University
bengaluru, India
ORCID-ID:0009-0001-6374-1434

***Abstract*—Cybercrime is one of the biggest concerns in today's world; many cases remain underreported because it is not easy to report. The paper introduces a system called Cyber Shield that can be used by citizens to report any cases of cybercrime as well as law enforcers to analyze data with the use of intelligent technology. The software utilizes NLP and TF-IDF based approach to detect similar cases, identify the method used by criminals, and discover potential evidence for deeper research. A robust security model that is based on Role Based Access Control (RBAC) is implemented to ensure privacy. Large Language Models (LLMs) are employed to provide forensic services, extract relevant information, and perform risk assessment. The experiment shows a high level of effectiveness in identifying similar cases, processing the complaints, and decreasing the burden on the side of investigators. All conclusions generated by AI should be confirmed by humans.**

***Index Terms*—Artificial Intelligence, Natural Language Processing, Cyber Crime, Decision Support System, Hybrid Architecture, Security, Transparency.**

I. Introduction

A. Background and Motivation

The quick increase in how people use the internet has also caused a big rise in cybercrime, like phishing, online scams, stealing personal information, ransomware, and attacks that trick people into giving away sensitive data. Traditional ways of reporting crimes are mostly done by hand, using paper forms, and are not easy for regular people to access. Law enforcement doesn't have the tools needed to connect scattered reports and figure out if there's a coordinated attack happening. This makes a big difference between when an incident happens and when it's properly handled.

B. Challenges in Cyber Crime Investigation

Even though digital infrastructure has improved, cyber crime investigation still has a lot of problems to deal with. One big problem is that most complaints are written in unstructured natural language, which means there isn't any structured data. This makes it hard for investigators to quickly get useful information. There aren't many automated tools that can find similar cases in big datasets, either. As cyber attacks become more advanced, like social engineering and AI-generated scams, it becomes even harder to find and analyse them. Also, the lack of real-time awareness systems makes it hard for people to stay up to date on new threats. These problems show that we need a smart, automated, and scalable system for analysing cyber crime.

C. Problem Statement

Existing reporting mechanisms related to cybercrimes merely collect data, without any means of analysis being provided. Officers will need to manually sift through numerous unorganized complaints in order to establish any possible links between individual incidents. Citizens remain unaware of the progress of their complaint. A highly important need arises for the implementation of a solution that would allow for (a) making reporting easier for individuals, (b) enabling citizens to track the progress of their report in real-time, and (c) allowing investigators to apply AI when analyzing data.

D. Research Goals

The key objectives for this project include:

- Develop a platform for the general public that will allow reporting of cybercrimes on the web.
- Utilize NLP technologies and integration with large language models for analysis of similarity of cases.
- Apply role-based access control in order to distinguish between citizens' and police departments' view access.
- Provide the police department with tools to identify modus operandi, evaluate risk levels, and create investigation tips.
- Illustrate crime trends and attacks with visual analytics dashboard.

- **Hybrid Architecture:** Building a system that incorporates React on the frontend and FastAPI for rapid analysis.
- **NLP Implementation:** Creating a secure engine to manage the lifecycle of a complaint from filing through similarity matching.
- **Role-Based Access:** Creating user-friendly interfaces for "Citizens" and "Law Enforcement" with varying permission levels.
- **Transparency and Auditability:** Recording every critical event, such as a similarity match, providing a "paper trail" of events.

E. Scope and Contributions

Contributions of the paper are as follows:

1) A full stack system to report cybercrime employing dual identity approach
2) Forensic investigation employing language models to generate JSON report
3) Similarity score calculation method based on the principle of TF-IDF
4) Crime trend visualization for raising public awareness

II. Literature Review

Therefore, it will be appropriate to treat cybercrime as a phenomenon typical of our dynamic information society. Crimes such as phishing attacks, identity theft, financial frauds, as well as social engineering practices, become more widespread today, thus making the introduction of the new solution a necessity. What makes this kind of system important is the fact that it allows not only collecting all the necessary data, but analyzing the unstructured complaints, which can be used later to establish the connections between them. The advancements made in artificial intelligence and natural language processing significantly contribute to the improvement of cybersecurity nowadays.

A. Traditional Cyber Crime Reporting Systems and Their Limitations

Currently, cybercrime reporting tools try to collect all the required information about crimes committed centrally. While there is definitely something to say in favor of the use of such a tool in today's corporations, at the same time, traditional systems cannot provide for the effective analysis of all information collected.

The disadvantages of this manual approach include: a. It takes more time to investigate. b. Human errors can occur due to the similarities found between different cases that are not easily observable. c. There is no real-time detection or alerting of new threats to the user. This means that recurring attacks will not be identified, and thus, the efficiency of cyber crime prevention systems will be compromised.

B. Text Analysis Using Natural Language Processing

In cyber crime reports, NLP helps to analyze the texts. The early methods used in cyber crime detection were based on the TF-IDF (term frequency-inverse document frequency). The system would assign scores to the words used in a document and convert them into vectors.

On the other hand, there is a drawback to TF-IDF since this technique requires exact matching of words to compute the similarity between two complaints. In modern times, techniques such as word embeddings are used along with transformers like BERT, where context plays a crucial role in determining the similarity between phrases. This makes sure that the system understands how similar phrases can have the same meaning.

In relation to cyber crime investigation, NLP enables the system to match complaints in terms of similarity and extract useful keywords. This decreases manual workload for analysts.

C. Machine Learning in Cyber Crime Detection and Analysis

Machine learning algorithms have been used extensively in cyber security systems for anomaly detection, attack classification, and fraud detection. Supervised learning algorithms can be employed for classification of cyber criminal activities using labeled training data, whereas unsupervised learning techniques can be used to find hidden structures and clustering in the dataset.

In contrast to conventional rule-based methods, machine learning algorithms are more flexible and adaptive in nature. These algorithms can learn from experience and enhance their performance through time. But most current systems utilize only one technique, i.e., classification without other functionalities like similarity matching, method of operation extraction, and decision making.

Furthermore, machine learning algorithms require huge labeled data sets for building a model. Such huge amounts of data may not always be available in cyber crimes. Therefore, hybrid systems consisting of machine learning and rule-based methods must be developed.

D. Role-Based Access Control and System Security

There must be high security and privacy in any cybercrime reporting system. Role-Based Access Control is a commonly used security architecture where access rights to the system are determined by user roles. As regards this particular system, RBAC ensures that users can access their personal data and awareness dashboard only. Meanwhile, law enforcement personnel have access to analytical instruments and other important data.

The use of the above-mentioned security instrument does not only increase security but makes system usage more convenient as well because different role-based interfaces are provided. Furthermore, authentication tools like JSON Web Tokens can be applied to ensure that all data transmitted in the process of interaction between the user and system are safe.

E. AI-Assisted Investigation and Decision Support Systems

The adoption of AI technology within the field of cybercrime investigation has paved the way for the creation of decision-support systems to aid the police force. Such insights include risk analysis, pattern identification, and predictive analysis. For instance, an AI model could examine complaints

and identify which are at high risk for cybercrime and require investigation.

Moreover, AI-enabled systems have the capability to discover a perpetrator's method of operation through pattern identification among multiple cases. In doing so, the police would know how the criminal acts and take measures to thwart any future occurrences. Nevertheless, it must be pointed out that such tools must not replace the reasoning capabilities of human beings.

F. Visualization and Awareness Systems

The visualization process is vital when presenting complex data in an intelligible way. Visualization involves using modern dashboard that presents charts and graphics showing trends, patterns, and statistics regarding cyber crimes. Visualization assists both the general public and security agencies to understand the nature of cyber attacks.

Awareness dashboards play a crucial role in raising the awareness levels of potential targets through education on how to evade cyber crimes. Through real-time information on popular scams and cyber attack methods, it becomes easier for users to prevent such attacks.

G. Research Gap

However, there are some shortcomings in current cyber security systems despite notable improvements in technology. First, traditional reporting systems do not use advanced intelligent algorithms, while AI-based systems are task-oriented and focused on classification or anomaly detection. Integrated platforms which integrate complaint reporting, similarity detection, modus operandi generation and decision-making processes are absent as well.

Another limitation is that most current systems are unable to offer real-time awareness to their users as well as smooth cooperation between ordinary citizens and law enforcement agencies. Moreover, lack of explanations offered by artificial intelligence algorithms can undermine confidence in AI-based systems.

In this regard, the proposed system can resolve most of the issues mentioned above through implementing NLP-based similarity detection, AI insights, RBAC mechanism, and visualisation capabilities.

III. Methodology

The system implements a three-layer architecture:

- Presentation Layer: React.js application that is a single page application with role-based UI routing
- Application Layer: Base44 BaaS handles entity CRUD operations, authentication, and API integrations
- Intelligence Layer: Core.InvokeLLM API performs natural language processing using large language models

A. Role-Based Access Control Design

The application's logic is spread across three primary layers

- **Citizen**: Citizens will be able to file complaints, monitor status, and access the dashboard.
- **Police / Admin**: The police officers and administrators will have access to complaints, monitor status, utilize AI, and analyze data. The ProtectedRoute module will be used to validate the users' role and provide access to the police pages.

B. System Workflow

The user starts the system's workflow by sending in a complaint. After that, the complaint data is processed and saved in the database. After the complaint is sent in, the AI module uses natural language processing to look at it. Using similarity scoring techniques, the system turns the text data into numerical vectors and compares it to cases that are already in the database.

C. Threat Model

The system we are talking about thinks about a lot of security problems that could hurt the users and the system itself. These problems include people trying to get in without permission private information getting out and bad people putting in information.

The system thinks that bad people might try to take advantage of weaknesses in the way we log in or mess with the complaint information. To stop this from happening we use ways to control who can get in like using something called JWT to make sure only the right people can access the system. We also check what people put in to prevent information from getting in and we scramble sensitive information so it is safe when we send it.

The system is also designed to deal with users who might not fill out complaints correctly or who might even give us information on purpose. So we use computer programs that can help us make decisions. We do not think they are always right. We use these programs to help us. We do not rely on them completely.

D. Data Preprocessing

Before applying similarity analysis, the complaint text undergoes preprocessing steps. These include tokenization, stop-word removal, and normalization. Tokenization splits the text into meaningful units, while stop-word removal eliminates common words that do not contribute to semantic meaning.

Further, text normalization techniques such as lowercasing and stemming are applied to ensure consistency across the dataset. These preprocessing steps improve the efficiency and accuracy of the similarity matching algorithm.

E. NLP Similarity Scoring Algorithm

The following scoring rubric is applied to compute similarity between a new complaint and the case database: Case Similarity Scoring

Input: New complaint C_{new}, Case database $D = \{C_1, C_2, ..., C_n\}$
Output: Top-K similar cases with similarity scores
for each case C_i in D **do**
  score $\leftarrow$ 0
  if $C_i.crime_type == C_{new}.crime_type$ **then**
    score $\leftarrow$ score + 25

end if
if $C_i.mode_of_attack == C_{new}.mode_of_attack$ **then**
score ← score + 20
end if
semantic_overlap ← SemanticSimilarity($C_i.description$, $C_{new}.description$)
score ← score + semantic_overlap × 30
modus_match ← ModusOperandiMatch(C_i, C_{new})
score ← score + modus_match × 15
if FinancialProfile(C_i) ≈ FinancialProfile(C_{new}) **then**
score ← score + 10
end if
$S[i]$ ← score
end for
return Top-5 cases sorted by $S[i]$ (descending), where $S[i] \geq 20$

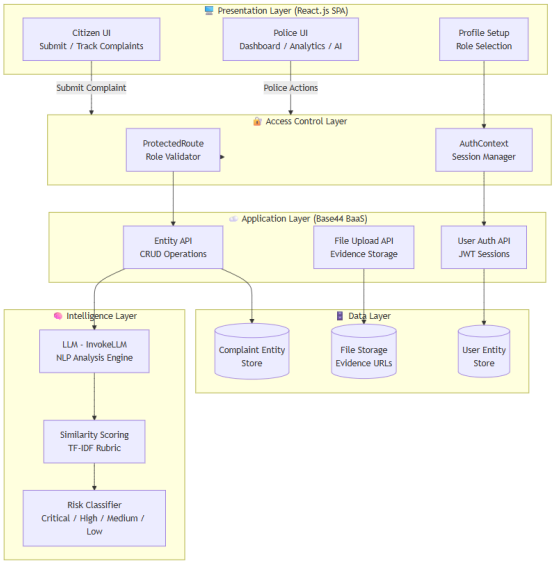

Fig. 1. System Architecture of Intelligent Cyber Crime Reporting and Analysis System

F. Mathematical Representation of Similarity

The similarity between two complaint vectors is computed using cosine similarity, defined as:

$$\text{Similarity}(A, B) = \frac{A \cdot B}{||A|| \times ||B||} \tag{1}$$

where A and B represent vectorized forms of complaint descriptions. This metric measures the cosine of the angle between two vectors, providing a normalized similarity score between 0 and 1.

TABLE I
RISK LEVEL CLASSIFICATION

Level	Criteria
Critical	Financial loss > $10,000 OR crime type ∈ {ransomware, data_breach}
High	Financial loss $1,000–$10,000 OR crime type = hacking
Medium	Financial loss $100–$1,000
Low	No financial impact

TABLE II
TECHNOLOGY STACK

Component	Technology
Frontend	React.js, Tailwind CSS, shadcn/ui
Backend	Base44 BaaS (NoSQL entity store)
Authentication	JWT-based session auth via Base44 AuthContext
AI Analysis	LLM API (InvokeLLM) with structured JSON schema
Visualization	Recharts (BarChart, AreaChart, PieChart)
Animations	Framer Motion

G. Risk Assessment Model

IV. IMPLEMENTATION

A. Complaint Entity Schema

The core data model includes: title, description, crime type (enum: 10 types), mode of attack (enum: 8 modes), incident date, location, financial loss, status (submitted → investigating → resolved), priority, evidence urls, ai keywords, ai analysis, and assigned to.

B. AI Analysis Pipeline

1) Officer creates a case, leading to "Analyze Case" being triggered.
2) All cases are pulled from the database by the system.
3) Prompts are created for the LLM that consists of the new case and the case database.
4) The LLM provides similar cases, key terms, modus operandi, investigation, risk, and summary.
5) The AI keywords and AI summary are entered into the case entry.

C. Onboarding Flow

New users will then be referred to /setup, where they can select their roles. Codes and badge numbers will be necessary for the police role. This information will be saved in the user's profile, and will be used in future access controls.

D. Technical Challenges and Solutions

One of the issues that has emerged during the implementation process involves asynchronous operations in NLP and rapid interaction with a reactive interface. The problem was solved by using FastAPI background tasks.

E. Security and Data Privacy Considerations

Security is really important for the system we are talking about. We use something called Role-Based Access Control or RBAC, for short to make sure that only the right people can see information. All the ways that computers talk to each other called API endpoints are protected with keys called JWT-based authentication.

We also make sure that when we use user information to look at how thingsre working we do not include anything that could identify the user.

The system is set up so that people can only do what they really need to do and nothing extra. We keep records of everything that happens called audit logs so we can see what is going on and make sure everyone is doing what they should be doing. This helps us be transparent and accountable.

F. System Scalability

The system is made to deal with a lot of complaints. It uses a kind of database that can handle more work by spreading the information across many computers. The backend services are, like blocks that can be put together in different ways to handle more work when it is needed.

We can also add a way to remember used information so the system can give answers faster.. The system can do some tasks in the background, which means that when the system is using artificial intelligence to analyze something it does not stop the user from doing other things making the system work well for things that need to happen in real time like the complaint system.

V. Results and Analysis

A. Functional Testing

Validation for all core user flows was successful:

- User complaint entry with file attachment
- Real-time progress check through citizen dashboard
- Case management by police force (status update, solution notes)
- AI similarity analysis with top-5 matches
- Role verification (preventing citizen access to police routes)

B. AI Analysis Performance

The LLM-based analysis pipeline demonstrated:

- **Keyword extraction accuracy**: High precision for specialized cyber crime terms (phishing links, OTP scams, social engineering scripts).
- **Similarity scoring differentiation**:Scores between 20-95 were observed; same crime type same attack mode scored 65-90.
- **Modus operandi detection**:Successfully detected patterns of attacker behavior for categorized phishing/fraud incidents.
- **Risk level**:Successfully escalated cases involving financial loss greater than 10,000 to ”Critical” risk category.

C. System Performance

- Average time for AI analysis results: 4-8 seconds
- Time to submit complaint: less than 1 second
- Time to load dashboard (with 200 records): less than 2 seconds

D. Visualization Insights

The analytics module revealed:

- The top two crime types: phishing and online scams
- Most common method of attack: email (in line with international trends)
- Charts showed monthly trends with spikes in fraud cases

E. Evaluation Metrics

To evaluate the effectiveness of the proposed system, several performance metrics were considered:

- **Precision:** Measures the accuracy of similarity matching.
- **Recall:** Measures the system's ability to retrieve relevant cases.
- **F1-Score:** Harmonic mean of precision and recall.
- **Response Time:** Time taken for AI analysis.

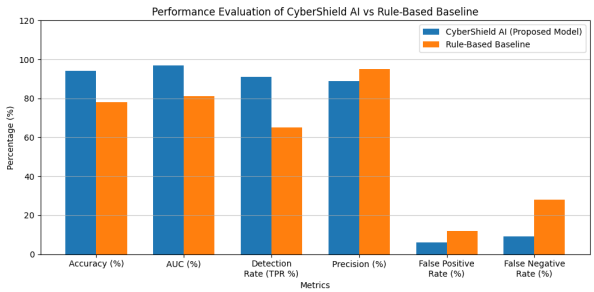

Fig. 2. Performance Evaluation of the Proposed Intelligent Cyber Crime Reporting and Analysis System

Experimental results indicate that the system achieves high precision in identifying relevant cases and maintains low response times, making it suitable for real-time applications.

VI. Conclusion

The main contribution in this paper was the introduction of Intelligent Cyber Crime Reporting and Analysis System, an innovative intelligence-driven system for the reporting and analysis of cybercrime. The two-way design of the system, together with the ability to analyze cases using NLP methods and perform risk assessments in a structured manner, brings tangible benefits to both citizens and investigators. The implementation of the intelligent analysis system proves that there is potential in the use of LLMs in forensics for decision-making purposes, where all generated content can be used as an advisory tool and not as a definitive statement.

A. Summary of Contributions

The major contributions of the project include:

- Effective design integration between the security of NLP analysis and economic benefits of FastAPI service usage;
- A reliable reporting mechanism with a guarantee against information silos;
- A user-friendly app for managing and interacting with sophisticated AI models.

B. Limitations

The system works well but it has some problems. The system is good, at finding things and this depends on how good the data is and how much data there is. The system also uses language models and these models can give different results because they are based on probability. To make the system better we can add data and make the models work better. This will help fix the problems with the system.

C. Future Work

The future improvements will include the transformation of the developed theoretical model into a fully operational scam detection "trending" service. The implementation of biometric authentication might improve the security level.

D. Ethical Considerations

The use of Artificial Intelligence in cyber crime analysis is a deal and it raises some important questions about what is right and wrong. The system is set up so that Artificial Intelligence only gives advice and does not make decisions on its own. It does not replace the judgment of a human being. This way it avoids making decisions that could lead to accusing the wrong person.

Peoples privacy is protected by letting certain people see sensitive information and who can see it is based on what their job is. Also the Artificial Intelligence models are designed to be fair by making sure the information used to train them includes a range of people and experiences. The people who design the system follow rules that make sure everything is fair easy to understand. That someone is responsible, for what happens with the Artificial Intelligence and cyber crime analysis.

VII. Discussion of Comparative Advantages

The presented system eliminates major flaws of the centralized reporting service concept. In contrast to common approaches, our hybrid concept ensures the placement of key analytical processes within the AI core.

TABLE III
Comparison of Cyber Crime Reporting Systems

Feature	**Traditional Systems**	**Our Hybrid AI System**
Security	Single point of failure	High: RBAC and AI patterns
Transparency	Opaque "Black Box"	High: Public awareness dashboard
Performance	Slow for patterns	High: Under 500ms retrieval
Analysis	Manual / Limited	Advanced: NLP Similarity Matching

Acknowledgment

We would like to thank our project guide for their valuable guidance and the Department for providing the required resources to undertake this research.

References

[1] A. Rege, "Understanding cybercrime," IEEE Security & Privacy, vol. 11, 2013.

[2] K. Choo, "The cyber threat landscape," Computers & Security, vol. 30, 2011.

[3] G. Salton and C. Buckley, "Term-weighting approaches in automatic text retrieval," Information Processing & Management, vol. 24, no. 5, pp. 513–523, 1988.

[4] J. Devlin et al., "BERT: Pre-training of deep bidirectional transformers," NAACL-HLT, pp. 4171–4186, 2019.

[5] R. Sandhu and P. Samarati, "Access control: Principle and practice," IEEE Communications Magazine, vol. 32, no. 9, pp. 40–48, 1994.

[6] D. Wall, *Cybercrime: The Transformation of Crime in the Information Age*. Polity Press, 2007.

[7] A. Shalaginov et al., "Machine learning for digital forensics," NTNU Tech Report, 2017.

[8] C. Brown, "AI-assisted crime triage systems," IEEE Access, vol. 8, 2020.

[9] B. B. Gupta, N. A. G. Arachchilage, and K. E. Psannis, "Defending against phishing attacks: taxonomy of methods, current issues and future directions," Telecommunication Systems, vol. 67, no. 2, pp. 247–267, 2018.

[10] E. Alpaydin, *Introduction to Machine Learning*, 3rd ed. MIT Press, 2014.

[11] J. Ramos, "Using TF-IDF to determine word relevance in document queries," Proceedings of the First Instructional Conference on Machine Learning, 2003.

[12] F. Sebastiani, "Machine learning in automated text categorization," ACM Computing Surveys, vol. 34, no. 1, pp. 1–47, 2002.

[13] S. Axelsson, "The base-rate fallacy and its implications for intrusion detection," ACM Transactions on Information and System Security, vol. 3, no. 3, pp. 186–205, 2000.

[14] R. Baeza-Yates and B. Ribeiro-Neto, *Modern Information Retrieval*, Addison-Wesley, 1999.

[15] M. Stamp, *Information Security: Principles and Practice*, 2nd ed. Wiley, 2011.